The Most Widely Circulated Paper Published in Northern Wis.

THE NEW NORTH.

The Oldest, Largest and Best Advertising Medium in Oneida County.

VOLUME 27 NO. 30 RHINELANDER WISCONSIN, THURSDAY, JUNE 17, 1909 TERMS—$1.50 IN ADVANCE

INSURANCE AGENCY

Reliable Fire Insurance
Plate Glass
Liability
Burglary
Bonding

The Aetna Life

WILLIAM C. ORR

Room 10 Mer. State Bank Bldg.
Tel. 203-1

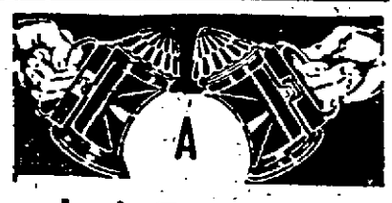

A

LITTLE LIGHT

On the Insurance Question. No doubt you are insured against fire—have you overlooked being insured against Tornados?

Rates are very low for this form of insurance—it should be carried by every householder or business man as your fire policy does not cover this class.

We represent the strongest of companies and you will find it of course the best to be on the safe side.

Let us give you rates

Barnes-Weesner Agency

Merchants State Bank Building

'PHONE 240

ALBERT BROULETTE

HIGH CLASS

PAINTING,
PAPER HANGING
and DECORATING

'PHONE 44-2. Rhinelander, Wis.

Grasp this Home Owning Opportunity.

before the Fourth and know the real meaning of independence, it doesn't require much cash to own a home by our plan. Drop in and learn how you can make your rent buy the house for yourself instead of buying it for your landlord.

We have houses for sale in all parts of the city, at from $500 to $2,000, pick out the part of the town you want to live in then come in and see what we have to offer and talk over the terms. The house you are living in now may be the house you can buy at your own price and terms.

If you want a lot in town or an acre in the city we have it.

5 and 10 acre lots ½ mile from city limits for sale on easy terms.

Timber land, farm land, improved farms, we have for sale at all times and on easy terms.

MONEY TO LOAN.

SHEPARD BLOCK

REMO & SUTLIFF

RHINELANDER, WIS.

F. A. ALLEN, O. D.

EYESIGHT SPECIALIST

Glasses Adjusted in Scientific Manner.

Examination and Consultation Free.

OFFICE 16 S. ONEIDA AVENUE

At this office, fine map hangers, consisting of three maps, one of the world, one of Wisconsin, one of the United States and the Panama Canal Region. A fund of information in small space should be in every home Price 25c. tf

Oneida County Summer School

FOR TEACHERS

Rhinelander, Wis., July 12 to Aug. 13, 1909

THE SUMMER SCHOOL which is to be held in connection with the regular work of Rhinelander Business College will open July 12, and will continue five weeks.

Classes will be formed in all the subjects of the 1st., 2nd., and 3rd. grade branches. This work is especially designed and arranged for teachers.

The Tuition for the Five Weeks Summer School is $8.00.

Those who are contemplating taking up the work in the Summer School please notify us as soon as possible also the subjects you are thinking of taking, in order that arrangements may be made accordingly.

Teachers, bring the text books you may have in the studies you expect to take, in order to save the expense of buying new ones.

O. E. WOOD, Manager

YES—YOU COULDN'T

better enjoy Uncle Sam's Fourth of July than a trip on your bike. But be sure it's safe and sound. We are bicycle repairers of the top-notcher class, and at quite an unnoticeable price will put your machine in trim, bright and flyer-like condition. Let's do it for you.

ALBERT BRIGGS

7 Davenport Street. Rhinelander, Wis.

BID FAREWELL TO HIGH SCHOOL DAYS

Class Completes Course With Play and Exercises---One Hundred Attend Alumni Banquet

The schools have closed and another large class has been turned out into this busy world to succeed or fail. Statistics show that the pupils who have completed the high school course have many more chances for success than those who start at the work of life without this training. Records also show that the people who complete the college course increase their opportunity for success a thousand fold.

The closing exercises of the high school began with a class play and a prophesy and ended with the alumni banquet at the Guild Hall Saturday evening. The class prophesy was unique in design but the delivery of the pupils was not as easy as more drill would have made it.

The play was a simple farce but the pupils took their parts unusually well. The actors were natural and showed much ability for amateurs. The large audience seemed to enjoy the local hits very much. The music by pupils of the schools was very much enjoyed and encores were frequent.

The subjects for graduation Friday evening were well chosen but were not well committed. In several instances pupils hesitated and had to be prompted. It was very evident that not enough time had been given to drill, consequently speakers were not sure of themselves in delivering their orations.

The selections by the Military orchestra were well chosen and enjoyed.

The singing by the double quartet and the male quartet was of a high order and much appreciated.

Supt. Harrison in a few remarks presented the diplomas.

The Alumni banquet of Saturday evening was a new feature of graduation (the last being held in nineteen hundred two) and was a great success. Nearly one hundred were present and seemed glad that they attended. Many pictures of previous graduating classes were hanging upon the walls and brought forth much comment. Many classes were represented by one or more graduates. Miss Jean Hamilton acted as toast mistress and was equal to the occasion. She made fitting remarks at the introduction of each speaker.

Miss Margaret Shelp showed her old time ability as a writer and a speaker in welcoming the Alumni to the banquet. Miss Ada Shafer gave a bright and clever poem addressing the class of 1900 in verse. Rex Reed responded in an able manner.

Mrs. Sawtell sang a solo and by continued encore was compelled to give the alumni a second treat.

Mr. Harrison aptly illustrated the benefits of an alumni association.

Ray Marks in a most unique way pictured the mischief of high school life. His toast was much enjoyed by all. It vividly recalled the remeniscenses of school days.

Edward Rothwell was in his old time form in giving his toast, High School as it Shall Be. He made a hit.

Miss Olive McDonald played an instrumental solo—and did unusually well. It recalled her faithfulness at the piano in days gone bye. Kittie Seibel of 1909 spoke on The Teachers. Kittie did well and wished to bury the hatchet. Miss Anna Oakey responded in a humorous but intelligent and entertaining manner.

Several others were called on impromptu and did very nicely. The banquet was closed with a song all present participating. The universal feeling was that an important feature of graduation, is an Alumni Banquet.

CO. L. TARGET PRACTICE

On account of the lateness of the spring, and the rainy weather, the range work of Co. L. is not as far advanced as it usually is this time of the year.

The scores below are the best up-to-date and are made up of the best two scores of five shots each at each range 200-300 and 500 yards. These scores are therefore out of a possible 150.

Priv. Russell 135. Sergt. Bouffou 122, Priv. Luck 117, Priv. Owens 113, Priv. Swedberg 110, Capt. Brown 108 Priv. McLaughlin 106, Priv. Wiedemann 105, Sergt. Himes 96, Priv. Richards 95, Sergt Reynolds 94, Priv. Walter Irick 92, Priv. Manville 92.

All who have a score of 98 or letter have qualified as marksmen.

St. Mary's Pupils to Give A Fine Musical Program

St. Mary's parochial school closes Friday for the summer vacation. A large class of children complete their studies at the school and next year will become students at the High school. The commencement exercises will be held at the school hall Monday and Tuesday evenings, June 21 and 22.

Two musical entertainments will be given, the following elaborate programs having been arranged.

PROGRAM

MONDAY, JUNE 21, '09.

Overture—Lustspiel - - - K. Bela
Chorus—Friendship, Love and Truth.
Delsartian—March and Poses.
Duet—Chariot Race.
Vocal—The Song that Reached My Heart - J. Jordan
Greeting
Address and Presentation of Diplomas
REV. DR. S. A. LEINFELDER.
Chorus—Farewell.
Duet—Ventre A Terre - - - S. Jackson
Action Song—Educated Feet.
Trio—Dixie Doodle - - - - - E. Holts
Vocal Trio—Evening Chimes - - - Gabriel
Duet—Processional March - - - L. Ringuet
Dance—Venentian Flower.

PROGRAM

TUESDAY, JUNE 22, '09.

Duet—Rough Riders - - - H. E. Mann
Chorus—St. Mary's Bells - - C. J. Dolan
Farce—Humors of the Strike.
Duet—Buglers Galop - - - C. Merz
Song—Who'll Buy My Flowers - - L. Hall
Duet—Martha - - - - - S. Smith
Drama—The Gold Spectacles.
ACT I—Scene in drawing room.
Trio—Listen to the Mocking Bird - - Getz
ACT II—Scene in Madam's sitting room.
Duet—All in the Star Light - - D. Blake
ACT III—Madam's Surprise Party.
Trio—Camp of Glory - - - E. Holst
Vocal Trio—Evening Chimes - - Gabriel
Scene in a Depot.
Trio—Dixie Doodle - - - - E. Holst
Chorus—Come Where the Rose Buds Sleep.
Pantomime—Holy City.

WILL ATTEND MERRILL SAENGERFEST

Rhinelander Liederkranz Will Take Part in Big Song Program

The members of the Rhinelander Liederkranz leave tomorrow for Merrill where they will take part in the fourteenth annual Saengerfest of the Northwestern Wisconsin German singing societies. About ten societies comprise this district and they will all be represented at the fest.

The Rhinelander Liederkranz will render one number on the big program. For weeks the members have been practicing for this event and feel confident that they will carry off one of the many prizes offered.

G. Ramge, fest director, was in the city a few days ago and he was much pleased with the fine chorus work of the Liederkranz. He said that their singing compared favorably with that of any society in the district.

One of the features of the fest will be the grand parade in which all the societies will participate. In this event the local society will no doubt make a hit with their "leetle Cherman band" of six pieces. The members will be attired in grotesque German uniforms and will present a most laughable appearance. It is said they are capable of producing a fine quality of music.

WANT NEW SETTLERS

The Rhinelander Business Men's Association met Monday evening at the City Hall. The members discussed ways and means by which new residents can be brought to Oneida county. The principal speakers were C. A. Wixson and E. S. Shepard. Much enthusiasm was displayed and a new committee consisting of C. A. Wixson, W. C. Orr and James Baker. was appointed to induce settlers to come to this county.

Much literature will be used and much correspondence will take place to induce farmers to settle in Oneida County. We feel the committee is alive to the situation and will do good work. The next thing is a good room for this work. The city hall has many vacant rooms, is central and would be a splendid place. More the work to be done is valuable to every person in the city consequently rooms should be given and we have no doubt will be.

APPOINTED TRUSTEE

R. J. Lambert has been appointed trustee for the creditors of Langley & Alderson, whose affairs are in the bankruptcy court, by the court at La Crosse. Mr. Lambert has not yet entered upon his duties but will do so as soon as he receives his credentials. Mr. Lambert is an excellent man for that business.—Merrill Newf.

LETTER FROM ASSEMBLYMAN STEVENS

Replies to Article Regarding His Speech On Eight Hour Law

EDITOR NEW NORTH:

I note your article headed "Purchase labor same as cattle" as taken from exchange which is very misleading. Don't let my friends be frightened that work with their hands, as this was taken from the Socialist Democrat of Milwaukee, and a great deal of margin must be left considering its source. I am opposed to legislating how many hours a man shall work and making fine and imprisonment for violation, and I am free to I say fought the three Socialist members from Milwaukee against an eight hour law, with all the weapons at my command, yet their leader (Mr. Weber) and I were the best of friends. There was sixty-four bills and resolutions introduced by four Socialist members of the Legislature, (as their official organ stated) in the interests of labor and the eight hour law affecting State only, passed, also several others of different nature became laws.

A. B. STEVENS.

ONCE NEW NORTH "DEVIL"

George Ulrich of Oshkosh arrived in the city Monday for a short stay among old friends and his brother Francis, who is cooking for the Robbins Lumber Company. George has for several years been foreman of the printing department of the Oshkosh Northwestern. He began his career as a printer in The New North office where he learned the trade. It was in this office where he saw his first type lice and made his first pi. Since those happy days when George was The New North "devil" he has made rapid strides in the business, gradually working up until he acquired the responsible position which he now holds.

MILITARY BAND ENGAGED

Large posters advertising the big Eagle celebration at Woodruff on Saturday, July 3, have been placed conspicuously throughout the county. There is no doubt but what a large number of strangers will flock to Woodruff on that day. The Military band and orchestra of this city will furnish the music for the occasion.

"HIGHBALL" IS SOLD

R. F. Tompkins, the Soo line agent, has sold his trotting horse "Highball" to Chief of Police Maurice Straub. The deal was made yesterday afternoon. Chief Straub also purchased all harnesses together with the cutter and carriage. "Highball" is a valuable and much admired horse.

ATTEMPTS TO ESCAPE FROM THE OFFICERS

Nels Mitchell, Held For Larceny, Runs Away From Straub and O'Malley But Is Re-captured

Nels Mitchell plead guilty to the charge of grand larceny before Justice W. R. LaSelle in Municipal court Tuesday morning. As the offense is one punishable by a prison term, Justice LaSelle was unable to impose sentence and the prisoner was bound over until the next term of circuit court. It is probable that he will express a desire to appear before Judge Billings and receive sentence.

Mitchell has been making his home at the Alpine Hotel. Monday afternoon he left the hotel with the intention of leaving the city. Shortly after his departure a suit of clothes belonging to a fellow boarder was reported missing and Mitchell was immediately suspected of the theft.

Chief Straub was notified and that evening he and Officer O'Mally located Mitchell, in company with a chum, in the Soo railroad yards. The men were about to leave the city on a west bound freight train. Upon first being questioned Mitchell denied the theft but later broke down and confessed to having taken the clothes. He accompanied the officers to a Thayer Street saloon where the garments were recovered.

Placing Mitchell under arrest the officers were escorting him to the city jail when the prisoner asked permission to enter a saloon to get a drink. The officers granted this request and the man had scarcely given the bar keeper his order before he turned and ran out of the back door. The officers followed in close pursuit and after a merry chase, through backyards and over fences, the fellow rushed into Mahoney's saloon on Thayer St. There Chief Straub located him behind a pile of barrels and boxes in the rear room. In order that the man should not make another attempt to escape, Chief Straub placed the cuffs over his wrist.

The incident created considerable excitement in the vicinity of Thayer Street. Many people joined the officers in the chase after the prisoner.

Michell is about thirty years of age and is regarded as a touch character.

VAUGHAN GETS LOVING CUP

Rhinelander Boy Wins Honors In Ripon Field Meet

Donald Vaughan, one of the athletic team of the Rhinelander High school, participated in the Interscholastic field meet held recently at Ripon under the direction of Ripon College. In the 220 yards dash young Vaughan secured second place. This is an excellent showing considering the fact that forty runners were entered in the race among them being some of the best High school athletes in the state.

In the 100 yard dash the Rhinelander boy was fourth. For his record at the meet Vaughan was presented with a beautiful silver loving cup.

One hundred fifty athletes from twenty-four Wisconsin High schools were entered in the meet. Vaughan was the only representative from the Rhinelander High school and the institution was awarded ninth place.

PARTY LEAVES FOR EUROPE

There left last night on the 11:22 Northwestern limited a number of Rhinelander people bound for New York City from where they will sail next Saturday for Hamburg, Germany. The party consisted of Mr. and Mrs. Aug. Hehn and three children, Mrs. Chas. Pautz and two children, Mrs. Peter Phillip and one child, Mrs. Carl Schmitz and one child, and Miss Rose Hirzy. All have engaged passage on the American, one of the fast boats of the Hamburg-American line.

Arriving at Hamburg the party will separate, the members going to different parts of the Fatherland where they have relatives and friends residing.

They have planned a very pleasant trip and will not return to this city until early next fall.

CITY SCHOOLS CLOSE

The city public schools closed for the three months summer vacation Friday afternoon. The majority of the teachers departed Saturday and Sunday for their homes in various parts of the state.

2.

A competent chemist tests every ingredient that enters into HUNT'S PERFECT Extracts and Baking Powder. Both are always reliable.

All Grocers

GET A CAN AND A BOTTLE TODAY.

FROM NEARBY TOWNS

Crandon—The skeleton found in the woods near Armstrong Creek, a few days ago, is believed to be that of Ed. Reed, a woodsman who four years ago disappeared from a hotel at Armstrong Creek. Reed was suffering from delirium tremens and wandered into the woods. For many days a searching party hunted for him but he was never found. His home was at Green Bay.

Antigo—Carl Walk, Rudolph Wanninger and Frank Fichtner, liquor dealers of this city, appeared before the grand jury at Milwaukee in answer to charges returned in the indictments of that body. The men are accused of selling liquor to Indians on the 16th of last March. Their hearing has been set for next June, a year hence.

Grand Rapids—Firdinand Schutz, a one legged cigar maker, who was found guilty of a serious statutory crime was sentenced by Judge Webb to the state prison at Waupun for a period of twenty years. Schultz tried to end his life after he was convicted by the jury about a month ago by cutting the main artery in the left arm at the wrist. Although he was in a critical condition at the time he has fully recovered.

Eagle River—Several families from Pipestone, Minn., have located on lands near Rummels and will commence farming. This part of Vilas county is being rapidly invaded by new settlers and soon a large portion of the land will be under cultivation.

Ashland—Governor Davidson has appointed Theo. Werder of Ashland lieutenant commander of the newly erected naval reserve of Wisconsin. The naval reserve was organized at Ashland a year ago and by an act of the legislature a state organization is effected with powers to co-operate with the state militia.

Ladysmith—A large force of men are at work clearing for the new dam to be constructed this summer by the Menasha Woodenware company on the Flambeau River, four miles northeast of this city. The company will rent the power. There is talk of a pulp mill being errected at the dam. It is also said the power will be converted into electricity and transmitted to this city.

Marinette—A number of Marinette business men are working out a plan for a free vaudeville show to run every night in the week for fourteen weeks on the Main Street. The motive is to enliven the city and stimulate trade. Subscription papers to finance the scheme are being liberally signed.

Marsfield—Cheese and butter factory men in this vicinity are just now entering upon the most strenuous work of the year. The harvest of cream continues to increase and the two butter factories are turning out thousands of pounds of butter each week. Factories in surrounding towns report similar conditions.

Hurley—Mrs. John Maki who was shot by her husband at the Bank saloon some time ago died last week at the hospital at Ashland. Her remains were taken to her home at Grand Rapids for burial.

Gladstone—When a team of horses owned by Frank Latimer became frightened at an automobile Mrs. Latimer jumped from the rig with her child in her arms. She was instantly killed. The child was not hurt but was held in the arms of the dead mother.

Oconto—The Milwaukee road passenger depot here was struck by lightning Sunday forenoon considerable damage resulting. Prompt work of the fire department prevented its destruction by fire. The electric fluid followed the telegraph wire to the freight depot, a block distant, and destroyed the telegraph instruments.

MAN PAST FIFTY IN DANGER

Men past middle life have found comfort and relief in Foley's Kidney Remedy, especially for enlarged prostrate gland, which is very common among elderly men. L. E. Morris, Dexter, Ky., writes: "Up to a year ago my father suffered from kidney and bladder trouble and several physicians pronounced it enlargement of the prostrate gland and advised an operation. On account of his age we were afraid he could not stand it and I recommended Foley's Kidney Remedy, and the first bottle relieved him, and after taking the second bottle he was no longer troubled with this complaint." J. J. REARDON.

AUTO TRIP TO WAUSAU

Dr. and Mrs. T. B. McIndoe and Mr. and Mrs. W. C. Orr made a trip to Wausau last Friday in the doctor's automobile. The distance from this city to Merrill was covered in exactly three hours. The party went over the wrong road between Merrill and Wausau and it was necessary to cut through farmers fields, in order to reach their destination. This part of the journey was not very pleasant although the autoists kept good natured and did not complain.

Arriving at the Marathon county metropolis Mr. and Mrs. Orr took the train for Brokaw where they spent Friday evening the guests of Mr. and Mrs. Geo. Runkel, former residents of this city.

Stomach Troubles

Many remarkable cures of stomach troubles have been effected by Chamberlain's Stomach and Liver Tablets. One man who had spent over two thousand dollars for medicine and treatment was cured by a few boxes of these tablets. Price, 25 cents. Samples free at F. L. Hinman & Co.'s drug store.

Go carts retired and made like new. ALBERT BRIGGS.

PROFESSIONAL TRAINING REQUIRED

Teachers Without Experience Will Not Be Granted Certificates

In accordance with assembly bill No. 794 A, which has passed both houses, applicants for third grade certificates must have attended a professional school for teachers at least six weeks. Second grade and first grade certificates will not be isssued until the applicant has taught successfully in the public schools for at least eight months. This means that henceforth there will be no beginners in teaching who have not had at least some professional training. The requirements as to professional training are waived in the case of applicants who have taught successfully in the public schools for at least eight months prior to July 1, 1910.

GOING TO SEATTLE?

Special low reduced rates from all points daily via The Chicago & North-Western Ry. to the Exposition at Seattle, the Yellowstone Park, Yosemite, Colorado, and the Pacific Coast.

Choice of routes and splendid service of electric-lighted, luxuriously-equipped trains daily between Chicago and all principal points west and northwest.

Illustrated folder destriptive of the Exposition, booklets, maps and itineraires of personally-conducted tours to all points of interest, free on application to any Ticket Agent, The North-Western Line. j10-24

WRECK IN NORTHWESTERN YARDS

Cars Loaded with Logs Jump Track Near Water Tank

The Northwestern railway yards in this city was the scene of no little excitement, last Thursday forenoon, when several cars loaded with logs jumped the track near the water tank. The yard crew was unable to place the train back on the rails and it was necessary to wire to Antigo for the wrecking outfit and crew. Nearly three hours were required in clearing the wreck and putting the track in shape for traffic. Fortunately no one was injured and the damage to rolling stock was very slight. The wreck attracted a large crowd of people to whom the operations of the wrecking crew proved very interesting.

CHANGE IN COURT TERMS

New Law For 16th Judicial Circuit Takes Effect July 1.

A change in the term of court of the Sixteenth judicial circuit will go into effect July 1. This is in accordance with a new law recently passed by the state legislature. The counties in this circuit are Marathon, Lincoln, Oneida and Vilas. A. H. Reid is the judge. New terms have been created in Marathon and Lincoln counties, making three in each. No juries will be drawn for the September term in Marathon county and the August term of Lincoln county unless specially ordered. The terms of court after July 1 will begin as follows:

Marathon county second Monday of May, second Monday of September and first Monday of December; Lincoln county, first Monday after first Tuesday of April, last Monday of August, second Monday of November; Oneida county, first Monday of March, fouth Monday of September; Vilas county, second Monday of January, first Monday of June.

Of Interest to Farmers and Mechanics

Farmers and mechanics frequently meet with slight accidents and injuries which cause them much annoyance and loss of time. A cut or bruise may be cured in about one-third the time usually required by applying Chamberlain's Liniment as soon as the injury is received. This liniment is also valuable for sprains, soreness of the muscles and rheumatic pains. There is no danger of blood poisoning resulting from an injury when Chamberlain's Liniment is applied before the parts become inflamed and wollen. For sale by F. L. Hinman & Co.

THEIR SEVENTEENTH CHILD

The arrival of a son at the home of Mr. and Mrs. Ed. Maloney makes the seventeenth child who has been born to them. Three of the number are dead. It is safe to state that this is one of the largest families in Oneida county, if not the largest.

Mr. and Mrs. Maloney are as happy over the birth of this boy as they would be over an only child. One thing is certain there is no race suicide in the Maloney family.

THOMAS KEEPS HIS JOB

The fight in the Legislature over the abolition of the municipal court at Hurley came to naught. As Senator Sanborn's bill was originally introduced it provided for the complete abolition of the court, the object being to throw Judge Griff Thomas out of a job. But it was evident to many members of the Legislature that a court would be needed in that place so the bill was modified to give the governor power to remove a municipal judge for cause. When the bill reached the Assembly early in the week, someone remarked that this was too great a power to give the governor and the bill was killed without one remark being made regarding Hurley or its record.

NOTICE

Sealed bids will be received by the undersigned Town Clerk of the Town of Piehl for the awarding of a contract to complete the road started by said town, running through the center of Sec. 29, Township 37 N., Range 11 E. The contract will call for 456 rods to be graded and ditched. Bids will be received up to 12 o'clock at noon July 5th, 1909. Specifications may be seen at the undersigned Town Clerk's office at Gagen, Wis. The right will be reserved to reject any and all bids.

j10-24 R. C. LUEDKE, Town Clerk.

NEW STAMPS RECEIVED

The new postage stamps issued in commemoration of the Alaska-Yukon-Pacific exposition at Seattle are now on sale at the local post office. The stamps are the same shape as those issued for past expositions and contain a picture of William H. Seward, secretary of state under President Lincoln.

BARBERS DEFEAT CLERKS

In the base ball game between the Clerks and the Barbers at the fair grounds, Sunday forenoon, the Barbers were victorious by a score of 10 to 12. James McRae did the twirling for the razor manipulators and played an admirable game. Caldwell, Markham and Taggart each took turns in the box for the Clerks.

The teams are about evenly matched and those who witnessed the game claim it was the best they have ever seen outside of the big leagues.

The Barbers naturally feel jubilant over their victory and issue a challenge to any team in the state—no even professionals barred.

The Clerks are rather downcast and lay their defeat to the absence of Secard, their star pitcher.

For Sale—Dry 16 inch hardwood and green hemlock.

STEVENS LBR. CO.

SECOND CALL

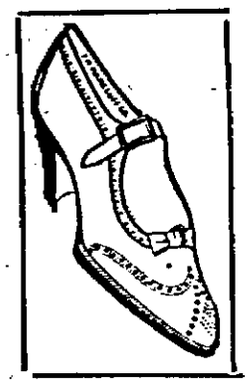

Ladies' Patent Tan or Oxblood $3.50 value $2.98

All sizes, B and D width

"You gain by this because I intend to give more bargains." Didn't I sell shoes just as I advertised?=="Sure, you that made purchases know." We have the shoes==You have the money==Let's get together==Come Early.

Ladies Ox Blood and Bronze four button $3.50 values $2.98

Our prices are low---our stock is the best---Let us fit out your family---We will make your pocket-book feel glad

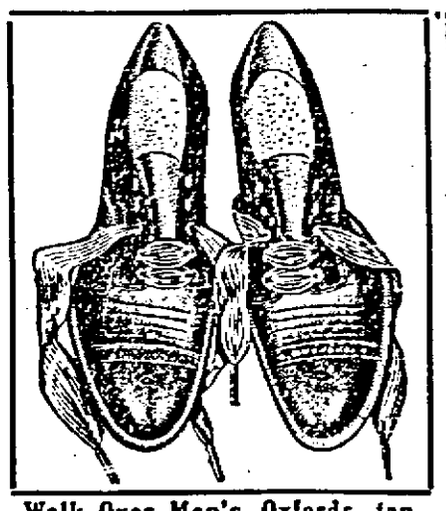

Walk Over Men's Oxfords, tan, black, oxblood, $4.00 kind at $3.48

Fine line of Men's working shoes---We have the Chippewa, "Stitch-Down" shoes, black or tan,--"Try a pair" that's all we ask. Good Year Welt Shoes at right prices.

$4.00 values Patent button $3.25

Children's black and tan oxfords==New and up=to=date styles. Courteous treatment to all. We are pleased to show our shoes.

FRENCH GLOSS AND OIL PASTE SHOE POLISH 6c

CITY SHOE STORE

CHAS. FREDRICKSON, Prop.

24 South Brown Street 'Phone 67-2

Before deciding on your

NEW LAUNCH

Get our CIRCULAR OF FACTS

They show you many advantages in Motor Boat construction.

THE MINOCQUA OUTING CO.

Minocqua, - Wis.

H. F. STEELE

LAWYER

OFFICE IN SHELTON BLOCK

RHINELANDER, WIS.

Palace Meat Market

SWANSON & UDELL, Proprietors

J. N. WHITE'S BUILDING, - MASON STREET

The Finest Stock of Fresh and Salt Meats in the City.

Fish and Game in Season

Give us your order for a nice STEAK OR ROAST.

PROMPT DELIVERY TO ANY PART OF THE CITY

Telephone 163-1.

UP-TO-DATE

Meat Market and GROCERY STORE

A full line of Fresh and Salt Meats and a Complete Stock of Groceries.

KOEPKE & LaDUKE

808 MASON 'PHONE 27-1

F. A. HILDEBRAND

Carries an up-to-date line of . . . . .

FURNITURE

A First-Class Undertaking Department In Connection.

Kretlow's PHARMACY

Fancy Stationery Drugs, Medicines Perfumes and Toilet Articles

Also a complete line of Tablets in stock.

F. E. KRETLOW, Prop

The Annual June Sale of Thin Goods ends Saturday Night.

Its a splendid sale attracting crowds of people daily.

All of the thin summer fabrics are on sale at "way down" prices—Lawns, Dimities, Swisses, Ginghams, Batistes, Organdies.

You've seen big advertising bills—come and see the goods. Supply your summer needs now. There is great money saving for you in the sale.

Crusoe's Dept. Store

THE CITY IN BRIEF

Linoleums, the best and cheapest in the city, at Jacobson's.

Rev. Dr. Leinfelder was the guest of Father Gonnering at Crandon, Tuesday.

Viavi { Way to Health. 313-3rd St., Wausau, Wis.
m20-j24

Mrs. C. B. Howe left Tuesday morning for Stevens Point where she was called by the serious illness of a relative.

Parties wanting their floors scraped would do well to see Perinier as he has a machine that will greatly reduce the cost.

C. B. Howe has a crew of men working along the Tomahawk river loading spruce on cars for shipment to Merrill.

All tea and coffee orders will be delivered promptly if received at the tea and coffee department at the Leader, 7 Brown street.

Mr. and Mrs. Hartlerode are now living at Garfield, Wash. Mrs. Hartlerode was formerly Miss Blanche Matteson of Gagen.

Chris. Eby has just sold to the Reitbrook Land & Lumber company of Athens a tract of two hundred acres of hard wood lands in Marathon county.

For Sale—Dry 16 inch hardwood and green hemlock.

STEVENS LBR. CO.

Number 2, the south bound passenger train on the Northwestern road has changed time from 10:43 to 10:36 a. m. The new change went into effect last Monday.

To avoid serious results take Foley's Remedy at the first sign of kidney or bladder disorder such as backache, urinary irregularities, exhaustion, and you will soon be well. Commence taking Foley's Kidney Remedy today.
J. J. Reardon.

Miss Fannie Walsh, who has been teaching at Port Wing, and sister, Miss Alice who has just completed her school at Crandon, are visiting friends in Rhinelander. They will leave next Tuesday morning for Pittsburg, Wash., where they will live with their sisters, Mrs. Archie McIsaac and Miss Hattie Walsh.

Mr. and Mrs. Wm. Stevens of Parish spent Sunday in the city.

Fritz Pickard, scaler at Brown Bros.' camp 5, was in the city Saturday.

Be sure and be down to "Jacobson's After Supper Sale" Wednesday Evening.

Jersey bull for service at my farm For particulars inquire of Chas Crofoot.

Mrs. A. Weil and Miss I. M. Slattery of Eagle River were in the city over Sunday.

Sugar Camp resort is now open for guests. Board can be secured by week or day.

Mrs. C. B. Peterson and daughter, Ruth returned Sunday from a brief visit with Wausau friends.

Mrs. D. J. Cole and mother, Mrs. Strope are at Plover in attendance at the home-coming and old settlers' reunion.

Fresh chocolate dates, nut top cream candy, and wild cherry drops at 12 cents per pound at the Leader, 7 Brown street.

Miss Cora Ruggles has resigned her position at the Palace bakery and leaves the last of this week for a long visit at Marinette.

Cut rates on household goods to Pacific coast and other points. Superior service at reduced rates. The Boyd Transfer Co., Minneapolis, Minn.

Mrs. E. Shafer and son, Andrew of Hazelhurst left this city Tuesday for Plover, Portage county, to attend the old settlers' reunion. They will also visit at Stevens Point.

Mrs. Howard Reed has been entertaining her mother, Mrs. Klies of Fond du Lac, and sister, Mrs. Kalitt of Milwaukee. They returned to their homes, Tuesday morning.

Colds that hang on weaken the constitution and develop into cosumption. Foley's Honey and Tar cures persistent coughs that refuse to yield to other treatment. Do not experiment with untried remedies as delay may result in your cold settling on your lungs. J. J. Reardon.

Mrs. R. L. Darrow and A. H. Darrow of Minocqua were in the city, Saturday. They recently purchased of J. A. LaMotte, the Bell Grove Camp and Cottages one of the largest and prettiest summer resorts on Minocqua lakes. For years this resort was conducted by Mr. LaMotte and is very popular among the sportsmen.

GET WISE

Let Queal & Co., furnish you your building material.

We have lots of it and can deliver promptly.

Don't wait until fall to build.

Do It Now

Our prices will please you. Come in and see us.

J. H. Queal & Co.

W. Davenport St. 'Phone 72

Jacobson's for stylish footwear.

Mr. and Mrs. L. LaPage returned Saturday to their home at Altoona.

Spaulding and Reach base ball guides for 1909 on sale at C. D. Bronson's.

Don't forget the "After Suppe Sale" at Jacobson's Wednesday evening.

J. Segerstrom returned Tuesday evening from a short business trip to Minneapolis.

Arthur LaMotte was at Wausau last Thursday evening in attendance at the annual prom of the High school Juniors.

Matt Stapleton and sons, Charles and Grover are spending the week at Stevens Point and other places in Portage county.

Mrs. A. C. Muir and daughter, Miss May of Woodruff were in the city, Saturday. Miss Muir was a teacher during the last year in the Minocqua schools.

Carl Krueger is at LaCrosse this week in attendance at the Grand Lodge meeting of the Knights of Pythias. He is a delegate from the Rhinelander lodge.

Clarence Hutchingson, who for the last two years had been employed as operator at the Milwaukee road depot at Minocqua, died Monday, June 7 at his home at Milwaukee.

Frank Gardner leaves tomorrow for Goodman where he has taken a position as stenographer in the office of the Goodman Lumber company. He has lately been employed at Heinemann.

Miss Haas left Tuesday for Milwaukee where she will make an extended visit with relatives. She will then go to Stevens Point for a short stay before returning to St. Marys' Idaho.

Misses Bernice Morrill and Margaret Slossen spent last Saturday at the camp of the Wisconsin Veneer company near Armstrong Creek. They also visited the new lumber town, Goodman.

Forest Himes and Albert Briggs have each purchased a motocycle. A demonstration of the machine was recently given in this city. Manager McWayne of the Rhinelander Telephone company intends to buy one of the cycles later in the season.

Many of our citizen's are drifting toward Bright's disease by neglecting symptoms of kidney and bladder trouble which Foley's Kidney Remedy will quickly cure.
J. J. Reardon.

Harold Brady, who is associated with his father in the publishing of the Crandon Republican, was married Saturday to Miss Clara Anna Ruth, a young lady who has been employed in the Republican office. The New North extends Congratulations to Brother Brady and his bride.

The base ball team of the Wisconsin University will go to Japan this summer where they will play a series of games with the leading university of that emprire. This is a long distance for a base ball team to journey and the trip will prove a novel experience for the Wisconsin boys.

For Sale—Dry 16 inch hardwood and green hemlock.

STEVENS LBR. CO.

The Free Press and the Herald, two Bessemer newspapers, have consolidated. The new paper will be published by John Fitzgerald of Mellen and Mr. Siebensohn of Ashland. Both are old experienced newspaper men and will give the citizens of Bessemer a live up-to-date weekly.

Frank McOlcle found the skeleton of a man in the woods near Armstrong Creek. Although there was nothing to identify the remains the general impression however is that it is the skeleton of Edward Reed, a woodsman who disappeared four years ago. During a fit the man wandered from his boarding house without hat, coat or shoes. The case excited much interest in Rhinelander and several woodsmen from here assisted in the search for Reed.

Mrs. Grant V. Clark and little son of Rhinelander arrived in this city Wednesday morning for a few days visit with relatives.

Miss Irene Houlehan of Hurley was a guest at the Ed. Houlehan home over Sunday on her way to Rhinelander.

H. E. Cherry and son, Douglas of Rhinelander, arrived in this city Monday. Mr. Cherry has accepted a position with C. A. Seidle as photographer.—Tomahawk Tomahawk.

DRS. MORSE & RECTOR

..SPECIALISTS..

EYE, EAR, NOSE AND THROAT.

APPLETON, - WIS.

Next visit to Rhinelander, Wis. Tuesday June 22

RAPIDS HOUSE

Assemblyman D. R. Stevens returned Monday from Madison.

The new Wash Suits have arrived at Jacobson's and the prices are so reasonable too.

Mrs. M. Taggart of Bundy was here on a shopping trip, Saturday.

Theodore Saterstrom spent Monday transacting business at Antigo.

Sylvester Smith of Sanborn transacted business in this city during the week.

Everyone would be benefited by taking Foley's Orino Laxative for constipation, stomach and liver trouble, as it sweetens the stomach and breath, gently stimulates the liver and regulates the bowels and is much superior to pills and ordinary laxatives. Why not try Foley's Orino Laxative today? J. J. Reardon.

Mrs. Calvin Smith has returned from a visit with her daughter, Mrs. Geo. McDonald at Ashland.

Mrs. Sam Johnson and children and Mrs. Arvid Mode are at Lena, Oconto county, the guests of Mr. and Mrs. James Larsen.

Miss Mary McRae arrived home from New London, Saturday to spend the summer. She is a teacher in the New London High school.

New Novelty suiting at Jacobson's for only 35 cents per yard and for one hour only, Wednesday evening 7 to 8 o'clock.

Mrs. Frank Bryant and daughter, Miss Mabel returned Saturday from Hazelhurst where they spent a week enjoying an outing at the lakes.

L. H. Cashin departed Sunday morning for Seattle, Wash., where he has secured a positon in the Canadian government building at the Alaska-Yukon fair.

Casper Faust, a former prominent resident of Rhinelander now living at Oshkosh, was in the city Friday, attending to business matters and incidentally calling on old friends.

Bill has won her—pretty maid,
A June bride she is to be
Her peachy-cream complexion will not fade
Because it's Rocky Mountain Tea inlaid. J. J. Reardon.

Ed. Farrell, the lumberman, left Monday morning for his old home at Marion where he will remain a short time among friends and relatives. Before returning he will also visit at Oshkosh.

Mr. and Mrs. Earl Murley and child of Ironwood spent Sunday in the city guests at the Boyce home. Sunday evening, Mrs. Murley and baby departed for Shullsburg, Wis., where they will spend the summer with relatives.

Roy Roe departed Monday for Antigo where he has taken a position as night clerk at the Butterfield Hotel. Roy has had plenty of experience in the hotel business having previously been employed at the Butterfield Hotel and was also night clerk at the Hotel Fuller in this city.

A 35-caliber Remington rifle has been received at the Leslie Boyd hardware store which was ordered especially for Charles Ross of Cavour, a former United States marshal. Mr. Ross is a fancier of weapons and the new gun is one of the best of a stock of twenty or more which he maintains at his ranch at Cavour. The metal parts are engraved with cuts of wild animals while the stock is of fancy walnut.—Marinette Eagle-Star.

Your friends are all going to the After Supper Sale next Wednesday at Jacobson's. Are you?

Mrs. B. F. Jillson and baby returned Monday from a visit at Monico.

W. H. Cain of Green Bay transacted business and greeted old friends in the city, Monday.

Theo. Bruett returned Saturday from Ashland where he spend a few days inspecting lumber.

Willard Boyce, superintent of the wood room at the paper mill, spent Saturday and Sunday with a brother at Oconto Falls.

To relieve constipation, clean out the bowels, tone and strengthen the digestive organs, put them in a natural condition with Hollister's Rocky Mountain Tea, the most reliable tonic for thirty years. 35 cents, Tea or Tablets. J. J. Reardon.

Miss Vera Whiting, who during the last year has been teacher in the Crandon schools, will teach next year at North Crandon.

Mrs. John Lind and little Ingeborg Lindegren left Monday morning for Brantwood to remain a week at the home of Mrs. Lind's parents.

5 cent Embroidery Sale for one hour at Jacobson's next Wednesday Evening from 7 to 8 o'clock.

Robt. Langdon went to Grand Rapids Monday where he has taken a position in the jewelry store of A. P. Hirzy, a brother of F. Hirzy of this city.

Mr. and Mrs. Alex Higgins and daughter of Eagle River, have left on a two months tour of the West. They will meet Mr. and Mrs. N. A. Colman at Seattle.

ITCHING ERUPTIONS QUICKLY COOLED

Just a few drops of Oil of Wintergreen properly compounded and washed into the skin will take away instantly the worst kind of itch.

If you are suffering with any kind of skin trouble, such as Summer rashes, prickly heat, poison ivy, poison oak, etc., you can rid yourself of the itch in ten seconds by washing with Oil of Wintergreen compounded in D. D. D. Prescription. Physicians recognize D. D. D. as the standard for eczema and Psoriasis, and it has certainly been found invaluable for all other skin diseases.

j17-jy1 F. L. Hinman & Co.

COW KILLS HORSE

At Tomahawk Lake Saturday a valuable horse owned by Chas. Sparks was attacked by a vicious cow receiving injuries that resulted in its death.

Both animals were in the barn yard when the attack took place. The cow suddenly turned on the horse and with its horns nearly disembowled the poor animal. The horse was one highly prized by Mr. Sparks and he feels its loss keenly.

Rarely have cows been known to attack other animals in this manner and the case is one that has attracted considerable attention.

Foley's Honey and Tar is especially recommended for chronic throat and lung troubles and many sufferers from bronchitis, asthma and consumption have found comfort and relief, by using Foley's Honey and Tar.
J. J. Reardon.

FARM FOR SALE.

For Sale—Farm of 91 acres located on Pelican River just on the border of the city limits. One of the most beautiful locations in Northern Wisconsin and one of the finest farms in Oneida county. This farm has furnished all the best grade of sand and gravel for the city and there promises to be a steady demand for this material during the coming summer. Two span of horses with complete outfit are also included in this deal. For further particulars call on or write to James Blackmer, Rhinelander, Wis.

SUNDAY EXCURSION TRAIN

Each Sunday until the close of the season a train on the Robbins railway will leave this city at 9 a. m. for Robbins. Returning the train will leave Robbins at 5 p. m. Fare fifty cents for the round trip.

WANT COLUMN.

Rooms to rent at Lake George, good fishing, ideal summer resort.
C. W. Stillwell.

For Sale—Farm of twenty acres, seventeen acre hay meadow, good house and barn property, a mile and half from town. Inquire of Atwood Smith.

For Sale—One 16 foot row boat launch with 3 H. P. refined motor. Price $125.00.
Rhinelander Boat Co.

For Sale—Surrey.
Mrs. D. J. Cole.

For Sale—Dwelling house near Refrigerator plant. Apply to A. E. Weesner.

For Sale—Desirable lot at corner of Grant St. and Baird Avenue.—Inquire at the New North office.

For Sale—Residence property in all parts of the city.
tf Barnes-Weesner Agency.

For Sale—A buffet, chiffonier, double iron bed, springs, dining table and chairs, ice cream freezer. All in good condition. Inquire 116 Mercer St. j3-tf

For Sale—20 foot Torpedo Stern Launch with 5 H. P. Eclipse engine. New Price $296.00.
Rhinelander Boat Co.

Any one desiring a hack for city or train calls, telephone 161-2 or leave orders at Commercial Hotel. tf

Ask for Floorette Floor Finish. T. C. Wood Hdw. Co. m27-j17

Money to loan on improved farms.
B. L. Hore.

Attend the Wausau Business College, Wausau, Wisconsin. tf.

Now is the time to buy both dry and green 16 in. soft wood and green 16 in. hardwood. Brown Bros. Lbr. Co. tf

Low Rates East Via the North-Western Line

Round-trip excursion tickets on sale daily during June and July to various eastern Seaside and Mountain Resorts, to New York City, Boston, Toronto, Montreal, Quebec, Niagara Falls, Atlantic City, and numerous other points in New England and along the St. Lawrence River. Liberal return limits and favorable stopover privileges.

Fast modern equipped trains leave at convenient hours, making direct connection in Chicago with the trains of all lines east.

The best of everything. Plan your trip now. For full particulars, apply to any Ticket Agent, The North Western Line. j10-24

The Best in Fountain Pens

You never will realize what you are missing until you hold a Conklin Self-Filling Pen in your hand and discover that it actually does fill itself. A dip in any ink, one pressure on the Crescent-Filler under the thumb, and your Conklin Pen is filled and ready to write.

CONKLIN'S Self-Filling Pen

is all that a high-grade fountain pen can be, plus the Conklin Self-Filling and Self-Cleaning device which makes it the fountain pen of perfection. Costs no more than other fountain pens of best grade. Made by The Conklin Pen Co., Toledo, Ohio.

Ask us to show you the Conklin Pen and explain its merits.

TRADE MARK Reg. U. S. Pat. Office.

C. D. BRONSON

Lynn Thompson

Building Contractor and General Repair Work

Agency for Fenton Screens
Shop 24 S. Stevens St.
Residence 412 S Pelham

NOTICE TO POULTRY RAISERS

When in need of FEED for the Hens or Little Chicks ask your Grocer for the **GOPHER BRAND.** This is composed of different grains all adapted to chickens and is far superior to wheat or corn alone.

TRY IT AND BE CONVINCED.

For sale by all the leading Grocers of Rhinelander.

OSCEOLA MILL & ELEVATOR CO

Wholesale

FLOUR FEED GRAIN and HAY

Distributors for Gopher Brand Hen and Chick Feed.

E. H. ROGERS, Mgr.
Rhinelander, Wis.

SAM PERINIER

. . GENERAL . .

Contractor and Builder

Shop at 710 Randall St.
PHONE NO. 266-4.

LAW

REAL ESTATE LOANS, INSURANCE.

above lines are covered at agency of

PAUL BROWNE

ARCHITECTURAL

Designing and Building Residences, Stores, Halls Hotels, Factories, Warehouses, etc.

Correspondence solicited

W. F. KOHL
671 Bennett St. Appleton, Wis.

In time they shall know you! For 20 years, I have done good work, and they call me;

"X L" LINDEGREN The Clothes Cleaner

THE NEW NORTH.

THE NEW NORTH PRINTING CO.

F. A. LOWELL, EDITOR AND MANAGER
HARRY SLOSSEN, LOCAL EDITOR.

JUNE 17, 1909.

ADVERTISING RATES.

DISPLAY ADVERTISEMENTS—For a contract of three months or more, ten cents per column inch will be charged for each insertion. For a shorter time higher rates will be charged.

In addition to the above, all composition in display ads in excess of three minutes per inch, will be charged at the rate of thirty cents per hour.

READING NOTICES.

READING NOTICES will be charged at ten cents per line for the first insertion and five cents per line for each subsequent insertion.

ALL NOTICES will be charged at regular rates except notices of church service.

Paid entertainments for Churches will be charged at half rates.

The policy of the United States government in denying self government to inhabitants of the Philippine Islands was decried last night by Prof. Frederick Starr, Chicago university, in an address on "The People of the Philippines" at the tenth anniversary of the Wisconsin Archeological society at the Hotel Blatz.

Incidentally, Prof. Starr said the University of Wisconsin was the best university in the world.

"The ideals of your state university are the highest. Its teaching force the best and its grade as a university the most substantial," he said.

"Eleven-twelfths of the Philippines are Christians and civilized," said Prof. Starr, returning to the Imperial policy of the United States government. "It means just as much to those eleven twelfths to be denied liberty and freedom as it did to the thirteen colonies that England chose to tyrannize and subdue. On the paltry plea that they are not capable of self-government, we deny these Christians the right of government and although they pine for liberty and freedom, they have begun to despair of receiving it at our hands."—Exchange.

Automobile owners should exercise more care in regard to the manner in which they propel their cars through the streets of this city. With the large number of autos together with the moto-cycles now in use in Rhinelander it is time the authorities should enforce the ordinance governing the speed of these machines. Unless this step is taken Rhinelander will experience the same condition that prevails in many of the larger cities where pedestrians are in constant danger of becoming victims of careless chauffeurs.

MADISON LETTER

It is all over but the gnashing of teeth and this has not yet reached its climax; there will be more when the actual result is known. Some of the laws have not been published at this writing (June 11) and their exact status is unknown. Comparatively few important measures were passed. Perhaps the best were the amendments to the primary election laws. One provides that the names shall be "rotated" on the ballots so that the alphabetical feature will no longer be an advantage. The other makes it necessary that not less than 20 per cent of the vote cast at the last preceding election shall be cast for candidates on the primary ballot in order to have the successful candidate's name placed on the election ballot. This arrangement insures the secrecy of the vote while at the same time keeps partisans interested in their own candidates.

The senate passed many important measures calculated to improve conditions politically but most of them were killed in the assembly. The initiative and referendum was defeated in the assembly. It is natural for men who imagine they were made of picked clay to oppose any measure calculated to bring the government closer to the people. The initiative and referendum have never failed where tried. They are not positive panaceas for political corruption but they do constitute one more stride, and a long one, in the right direction.

The bill providing home rule for Milwaukee was killed by the Merchants and Manufacturers Association, or, to be accurate, by that part of this association which is most responsible for the rottenness of our metropolis. It is unneccessary to add that the killing was not done in the Senate.

The amendment to the Oil Inspection bill must be credited to the committee on claims which drew the substitute that passed. Among other things this law increases the salary of the oil inspector from $1500 to $2000, adds a deputy at $1200 and increases the number of field deputies to as many as the state inspector desires.

The terminal taxation bill which was at last forced through the legislature although it had been defeated at each session since 1905, was vetoed by Governor Davidson. Senator Owen of the tenth district is entitled to much credit for his splendid fight against this attempted incursion of the state treasury.

The bounty law remains the same as it was the past two years. It is safe to say that under this law not less than $15,000 is paid on fraudulent claims. A bill was framed by the committee on Fish & Game which reduced the bounty and made provisions whereby frauds would be almost impossible but the Committe on claims succeeded in substituting an amendment which was too late to introduce another bill. The little "joker," will cost the state about $30,000 in the next two years for which the people should thank the committee on claims.

An attempt was made by the committee on claims to create the office of "State Printer," at a salary of $3000 a year. It was to be his duty to edit and revise all reports of the several departments. He was to "use his discretion" as to what should be published in these reports and how many were to be issued. Imagine one man being editor for all departments, many of which require expert and technical knowledge. This "state printer" would have to be a modern Leonardo. It was probably planned to furnish a berth for some defunct politician out of a job.

Nine measures were put over for the special session which is to be called next January. The measures will be considered by special committees during the summer and fall and it is expected that they can be disposed of quickly when the legislature meets again.

CLERK SWEDBURG AND THE DOGS

Pesky Beasts Cause Him Much Trouble When Taking Census.

City Clerk Swedberg's troubles began today and will continue until June 30, at which time he is supposed to have completed the annual school census.

The task of taking this census is far from being a desirable one. One of the worst difficulties that Gust has to contend with are the savage dogs that frequent many of the yards. Last year Gust had many narrow escapes from being devoured by these ferocious beasts. On several occasions they succeeded in removing the sunny side of his trousers forcing the luckless Gust to hasten home in a barrel thus causing him no little humiliation. This year he warns that he will carry a gun or a whole arsenal, if necessary, as a protection against the curs. At the high prices charged by the tailors now a days, the Clerk figures it is far cheaper to buy bullets than trousers. He has already made a contract with one of the leading packing houses to supply it with sausage meat for the next ten days.

PREPARED FOR DEATH

Mrs. Anna Peterson Had Purchased Shroud And Burial Lot

Mrs. Anna Peterson, widow of Peter Peterson, died late Tuesday night after an illness of three days with apoplexy.

Mrs. Peterson was sixty-six years of age and had been a resident of Rhinelander for the last sixteen years. She is survived by one son, C. Peterson.

For the past few months Mrs. Peterson had been in failing health. Realizing that the end was not far distant she made all preparations for her burial. She purchased a lot in Forest Home cemetery and also the cloth with which to make her shroud. The funeral was held this afternoon from the residence on Anderson St. Rev. Landell, of the Swedish Lutheran church, officiated.

Special Low Excursion Rates Account National Conventions Via the North Western Line.

Special low excursion rates with liberal return limits and favorable stopover privileges, throughout the summer, to Denver, Salt Lake City, Los Angeles, Portland, Spokane, Seattle, St. Paul and Minneapolis, account N. E. A., Epworth League, Christian Endeavor, G. A. R., Elks, I. O. O. F., National Irrigation Congress, A. Y. P. Exposition, and many other national gatherings.

First-class train service. Choice of routes. Side trips to the mountain resorts of Colorado, the Yellowstone and the Yosemite.

For dates of sale, sleeping-car reservations, printed itineraries and full information, apply to any Ticket Agent of The Northwestern Line.

j10-24.

NEW SUNDAY TRAIN

The Northwestern road commenced running its Sunday summer train last Sunday. The train going south arrives in this city at 10:48 a. m. and the north bound train arrives at 3:40 p. m. The train is put on chiefly for the accommodation of fishing parties and will be taken out of service at the end of the season.

Ask for Floorette Floor Finish. T. C. Wood Hdw. Co. m27-j17

OLD RESIDENT IS CALLED BY DEATH

After Long Suffering R. M. Douglass Passes Away Monday Evening—Once Prominent In Politics.

Romanzo M. Douglass, who for twenty years had been a well known and respected resident of Rhinelander, passed away at 10:30 o'clock Monday evening at his home on Pelham street, after having long been a sufferer with cancer of the liver.

For ten years Mr. Douglass had been ailing but it was not until the last two years that his condition became serious. His sufferings were intense and upon the advice of his physicians he submitted to a surgical operation at Chicago in hopes that some relief might be given him. This was last March and since then he had declined rapidly. After his return home he was for the most of the time confined to his bed. It was very evident to those near him that death was but a matter of a short time and even Mr. Douglass realized that his case was a hopeless one. All during his long illness he was most patient and on days when his pain was more severe he was scarcely heard to complain. Those in care of him marveled at his fortitude and the philosophical manner in which he viewed his condition. Monday morning he sank into unconsciousness in which state he remained until death.

Mr. Douglass was born in Plainfield, Waushara county, and was fifty-five years of age. He came here with his family from Marshfield in 1889 and had since continuously made this city his home. At one time he was quite prominent in politics of Oneida county and held several public offices of honor and trust. He was register of deeds for one term and two terms as county treasurer. For seven years he served this district as deputy state oil inspector.

Mr. Douglass acquired friends readily and it is with a sense of the deepest sorrow that the news of his death is received.

He is survived by a wife, and daughter, Edna of Milwaukee, and two sisters, Mrs. Dr. McIntosh of Waupaca and Mrs. Albert Reed of Seymour.

The funeral was held Wednesday afternoon from the residence. Rev. Grant Clark of the Congregational church conducted the services. The K. of P. lodge of which the deceased was a member attended in a body. A large number of beautiful floral offerings covered the casket. The pall bearers were F. T. Coon, Jas. Morgan Thos. Shelp, E. A. Forbes, E. C. Sturdevant and N. T. Baldwin.

WISCONSIN ANTI-TUBERCULOSIS ASSOCIATION.

"At the present rate, we shall tell the Anti-Tuberculosis story to 100,000 persons in Wisconsin during this calendar year" declared Harvey Dee Brown of the Wisconsin Anti-Tuberculosis Association, as he returned from a tour in the western part of the state which closed with an epoch making meeting at LaCrosse.

A strong local organization was formed in that city and they are considering the employment of a high salaried municipal expert in medical and sanitary matters. Dr. Edward Evans is outspoken in favor of the plan, declaring that "Tuberculosis costs LaCrosse $300,000 every year. Why shouldn't we spend a few thousand dollars to save that loss and get the best man to be found in the United States?"

The ravages of Tuberculosis in rural districts are receiving much attention by the Association and none of the calls for speakers even from smaller places are being neglected.

At Reedsburg the people turned out en masse and several applications for membership in the Association were received. At North Freedom, where Dr. Fred Johnson declared 16 per cent. of his practice among the agricultural population to be tuberculosis, there was intense interest shown by a big crowd.

At Oconto where the traveling exhibit of the Association spent last week, many farmers were in attendance, some driving 30 miles to see the exhibit.

In Milwaukee, a new trunk exhibit is being displayed at this time at the Settlement at 499, 5th St. On last Wednesday evening Mr. Brown gave his illustrated lecture before an audience of intensely interested residents.

The Publicity and Educational Committee of the Association which is pushing this work, and whose headquarters are at 314 Goldsmith Bldg., is arranging the requests for lectures as rapidly as possible and none will be disregarded.

FOR SALE:—At this office, fine map hangers, consisting of three maps, 1 of the world, 1 of Wisconsin, 1 of the United States and the Panama Cana Region. A fund of information in small space, should be in every home. Price 25 cents.

Straw Hats

We have just received a large shipment of all kinds of straw hats for men, boys and children. You can find here just what you want in

STRAW HATS

GOOD PANAMAS $5.00

We are selling a first quality, genuine Panama hat that's worth 7.00 at 5.00

MEN'S DRESS STRAWS 1.50

A complete line of all the new styles in men's straws in many different shapes at $1, 1.50, $2

CRASH HATS 50c

Men's good crash hats in dark and light colors at.....50c

BOYS' CLOTH HATS 50c

Boys' cloth telescope and crash hats, also Tam O'Shanters in different colors at.....50c

Men's and boys' good harvest hats at.....15c to 25c

Child's straw sailors at.....25c to 50c

Men's fine summer caps at.....50c

Men's brown leather auto caps at.....$1.00

Buck's Clo. House

The Store that Sets the Pace. *Originators of Low Prices.*

ROBBED FREIGHT CAR

Thos Baker and Fred Bernard were arrested at Woodruff last week charged with breaking into a Northwestern freight car. They were arraigned for a hearing before Judge Ames who bound them over for trial at the fall term of circuit court.

The men are alleged to have stolen a quantity of cigars and other merchanise from the car but were captured before they could escape with the plunder.

Within the next few days the prisoners may appear before Judge Billings, plead guilty and receive sentence.

WESLEYANS TO GIVE CONCERT

The Wesleyans is the name of a new society recently formed by the ladies of the M. E. Church. On Friday evening, June 25, the society will give a concert at the church. The program will consist of solos, duets, chorus singing and several instrumental numbers. One of the features will be the ladies' chorus of sixteen voices. All lovers of music should not fail to attend this concert as a treat is promised them. General admission 25 cents. Children 10 cents.

APPLICATION FOR LICENSE

To the Town of Enterprise, Oneida County:

The undersigned hereby makes application to your Hon. Body for a license to sell spirituous, malt, vinous and intoxicating liquors, in the Town of Enterprise for the ensuing year; my premises where said business is to be carried on being situated as follows: NW-NW Sec. 28, Town 35 R. 10 E.

Dated June 15, 1909.

WM. MEYER.

THE ABSOLUTE NECESSITY OF A SAVINGS ACCOUNT—IF YOUR WISH IS TO SUCCEED NOT ONLY DO YOU NEED A CASH SURPLUS TO SEIZE OPPORTUNITY BUT YOU NEED CASH TO DRIVE THE BARGAIN

MERCHANTS STATE BANK
Capital $50000. Surplus $15000.

UNDIVIDED PROFITS $45000

Nichols Hardware Co.

Paints, Varnishes and Brushes

Don't forget we have the Best Paint that can be got

FROSTS FLEXIBLE PAINT

None better made, guaranteed for 5 years. To those who are in need of paint give it a trial. You are taking no chances as we give you a guarantee and if our instructions are followed the best of results will be received.

If you are in line for any paint come in and see us before purchasing elsewhere, as by doing so you will save money. So don't fail to listen to our argument and let us convince you.

Nichols Hardware Co.

Now Is The Time to Buy Your

Canning Pineapples - $1.00 Per dozen.

And your nice juicy Oranges 29c per dozen.

Call us up and we will deliver your order in a hurry

'PHONE 217-1

LOUIS SATERSTROM

PARIS GREEN ! !

I wish to announce to the farmers of Oneida County that I have again secured the agency for the same reliable brand of PARIS GREEN that I have sold for the last 23 years.

Cost no more than the inferior grades.

J. J. REARDON

Mrs. Theo. Biglow is reported seriously ill.

Mrs. Mel Sweet of Bundy spent Sunday in the city.

Mrs. L. A. Leadbetter and baby are visiting at her home at Madison.

Mrs. Geo. Kuhl of Bundy was the guest of her parents on the North Side over Sunday.

Mose Broulette is at Bridgeport, Conn., where he will spend the summer with relatives.

LOST—K. of C. Watch charm be-Soo House and city jail. Finder return to New North office.

James Rafferty, who has been cooking at Ryan's camp near Woodboro, is spending the week in the city.

Mrs. Wm. Burmeister returned Monday to her home at Goodman. She had been the guest of Mr. and Mrs. Leslie Armon.

Pelican Encampment I. O. O. F. No. 18 will give a banquet in their hall on Wednesday, June 23. All members are requested to be present.

C. Eby, S. D. Nelson, Issie Cohen and A. B. Seibel left Tuesday afternoon on a fishing trip to Indian Lake. They returned yesterday with nice catches of pike.

Dr. A. E. Rector, Eye, Ear, Nose & Throat Specialist of the firm of Drs. Morse & Rector of Appleton, will be in Rhinelander at the Rapids House, Tuesday, June 22.

F. B. Moody, assistant state forester, and Paul Gaston, clerk at the Rapids House, spent Saturday in the vicinity of Manitowish looking over state timber lands.

James O'Melia, woods superintendent for the Yawkey-Bissell Lumber Co., is in the city for a two weeks visit with his family. Mr. O'Melia's headquarters are at Arbor Vitae.

Mrs. L. N. Tichner and little daughter of Spokane, Wash., arrived in the city Saturday morning to remain during the summer guests of her parents, Mr. and Mrs. Porter Foster.

Rev. J. William Johnson of Ironwood, pastor of the Swedish Lutheran church there, passed through the city this morning on his way to Red Wing, Minnesota, where he will attend a general conference of representatives of the Swedish Lutheran church. He will be gone several days.—Ashland News.

Arthur LaMotte went to Minocqua, Tuesday.

Harry McArthur of Ashland was in the city, yesterday.

Martin Johnson, the Tomahawk Lake merchant, transacted business in the city, yesterday.

Miss Elizabeth Blong of Hackley was a guest as the Rothwell home, Thursday and Friday.

John Clark and Wm. Fostman went to Parish, Tuesday to work at one of the Stevens' camps.

W. C. Orr is entertaining his brother, James A. Orr and wife of Oshkosh. This is their first visit to Rhinelander.

The U. O. O. F. lodge of this city will give a dance next Wednesday evening at White's Hall. All are cordially invited to attend.

Schuyler A. Brown, who lately went to Spokane, Wash., writes that he has secured a good position and is well pleased with his new home.

Antone Rheaume, an experienced meat cutter of this city, will be in charge of the Hehn market on Thayer Street during the stay of Mr. Hehn in Europe.

Mrs. Mary Shelton leaves Friday night for Madison where on Tuesday she will attend the twenty-fifth anniversary of her graduation class at the Wisconsin University.

Frank Nimmergut, who was injured at Stevens Camp two weeks ago, was able to leave the hospital Saturday. He left Tuesday for a visit at his home at Peshtigo.

Judge Billings and Mayor Anderle spent Sunday at Billings' cottage at Tomahawk Lake. The fish were biting good and the gentlemen succeeded in catching a fine string of pike.

Joseph Wolf and family leave the first of next week for Marinette where he will embark in the hotel business. Their many friends regret their departure but wish them success in their new home.

A party of twenty-five ladies, friends of Mrs. L. E. Schroeder tendered her a farewell surprise last Thursday evening. She was presented with several pieces of table linen. The Schroeders have gone to Clintonville to make their future home.

Mr. and Mrs. S. G. Tuttle of Bartlesville Oklahoma, are the guests of their son, Harve Tuttle and family at Hackley. They have secured rooms at the residence of Al. Hafner and intend to spend most of the summer amoung their old friends in Rhinelander.

Last Monday was Flag Day but the occasion passed with scarcely any notice in Rhinelander. "Old Glory" waved from some of the public buildings and a few such patriotic citizens as Richard Reed displayed flags at their homes, but aside from this no attention was paid to the governor's proclamation requesting that the day be observed.

Rev. C. A. Rosander of Crystal Falls, Mich., was in the city yesterday morning on his way to Price county where he has large land interests. Rev. Rosander during the younger days of Rhinelander was located here and assumed an active part in the political field. Early in present year he accepted a call to become pastor of the Swedish Lutheran church at Crystal Falls.

Unless the Governor sees fit to use his veto power, teachers in Wisconsin public schools will be retired on pensions after a long service. The bill provides for an appropriation of $30,000 a year from the general fund to which is to be added a small assessment on the salaries of the teachers. Upon retirement teachers who will have a right to pension will receive $300 a year.

Harry McIntyre and Mr. Grenier left Tuesday for Montana.

Dr. S. R. Stone was at Monico, yesterday in response to a sick call.

Dr. J. T. Elliott was at Armstrong Creek Saturday on a professional visit.

The graduation class of the High school enjoyed an outing at Lake George Monday.

FOR RENT—Newly decorated flat, small family, 633 Keenan St.; $10 per month. Inquire of Albert Broulette.

Mrs. L. Starks of Chicago attended the funeral of R. M. Douglass in this city, yesterday. The lady is a sister of Mrs. Douglass

Misses Oget Anderson and Myrtle Gibson, who have been in attendance at the Oshkosh Normal, are home to spend the summer.

Miss Esther Newell is home from Iron Mountain, Mich., where for the last year she has been teaching in in the public schools.

Mrs. Julia Iverson and daughters, Winnie and Nellie, have moved to North Crandon where they have taken charge of a hotel.

Miss Eva Hildebrand arrived home Saturday from Washington, D. C. Her sister, Miss Hazel is the guest of the Barnes family at Madison.

The High school teachers enjoyed an outing the first of the week at North Pelican Lake. They were guests of Mrs. W. E. Brown at the Brown cottage.

E. O. Brown's new touring car arrived in the city Friday, coming that day from Waupaca. The car is a 30 H. P. Premier and is one of the most expensive autos in the city.

Mothers—Have you tried Hollister's Rocky Mountain Tea? It's a great blessing to the little ones, keeps away summer troubles. Makes them sleep and grow. 35 cents, Ter or Tablets. J. J. Reardon.

Come in and see our fifty ($50.00) dollar diamond ring, ladies or gentlemen's. We will sell it to you for cash or on easy weekly or monthly payments.

J. SEGERSTROM, the Jeweler.

Walter Owen and family, who moved here from Tripoli last winter, are going to leave this week for Wausau where Mr. Owen has secured a desirable position with a lumber company.

There will be special services of the Salvation Army at the M. E. Church Monday evening and at the Army hall, Tuesday evening. Mrs. Brigadier Stillwell will lecture on slums and rescue work.

Misses Mae C. Stapleton and Margaret M. O'Melia of this city are members of the graduating class at the Holy Rosary Academy, Corliss, Wisconsin. The commencement exercises will be held Tuesday, June 22. Invitations have been received by friends of the young ladies in Rhinelander.

C. L. Van Buskirk and son, C. P. Van Buskirk of Liuti, Cal., spent a few days in the city this week. The elder Van Buskirk is well known to the old lumbermen of Wisconsin having at one time, in company with his brother, George, operated a sawmill at the village bearing their name on the Northwestern road, south of Hurley. The gentleman is now heavily interested in timber lands in California.

James Baker arrived from Milwaukee last Friday morning in a Mitchell runabout which he purchased in that city. He was accompanied by Wallace Coleman, a Milwaukee man, who acted as chauffeur. Some very bad roads were encountered between Milwaukee and Fond du Lac and but slow progress was made. Mr. Baker has taken the agency for the Mitchell and hopes to dispose of a few of the machines here.

Are You Wearing Another Woman's Shoes

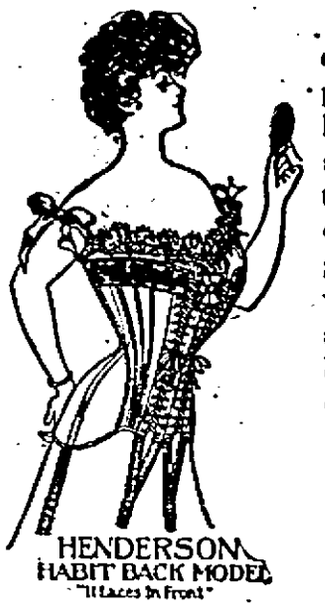

If they are not perfectly comfortable to your feet, pleasing to your eyes, and in harmony with your gowns, you are certainly wearing shoes intended for another woman. A corset and a shoe are the two greatest factors towards a woman's attractive appearance. The same points must be considered in the choice of each. A corset must give graceful lines to the hips and waist without confining them injuriously or uncomfortably, this effect you will find in the Henderson Corsets. A shoe must impart graceful lines and a snug fit, without cramping or binding, there must be no wax-tacks or seams on the inside and the arch must be well supported. Both must be in style.

All these points are to be found in the shoes I sell, viz: the Dorothy Dodd Shoes which we are the sole agents for. I have a swell line of

Oxfords and Shoes from 2.00 to 4.00.
Corsets from 50c to 4.00

Peoples Saving Store

O. A. KOLDEN, Prop.

We sell diamonds on credit. Easy payments. J. SEGERSTROM.

Mrs. Willard Boyce left this morning to visit at Shawano and Marinette.

Frank Langdon of Wausau spent Sunday with his parents in this city.

Al. Wismer, ex-sheriff of Oneida and Florence counties, arrived in the city, Tuesday to attend the funeral of R. M. Douglass.

Harvey Newell spent Sunday with his parents in this city. He holds a position in the office of the Flambeau Lumber Co. at Lac du Flambeau.

Mrs. Carl Jaeger returned Friday to her home at Fond du Lac after a visit with her daughter, Mrs. J. Brunz, and grand daughter, Mrs. C. A. Carling.

A number of Mrs. James Murphy's friends surprised her with a farewell party, Tuesday evening. They presented her with a set of china. Mrs. Murphy and children move to Monico this week.

Miss Lola Billings is in the city to spend the vacation with her parents, Judge and Mrs. L. J. Billings. For the last year she has been teacher of music and drawing in the schools of Biwabic, Minn.

The mother of Chris. and Henry Roepcke of this city is critically ill at her home at Seymour. Owing to the lady's advanced years little hope is held for her recovery. Messrs Roepcke and their brother-in-law, Peter Hanson spent Sunday at her bedside. Mrs. Chris. Roepcke and children went to Seymour this morning.

A party of High school girls and boys is holding a picnic at Lake George, to-day.

Glenn LaPres, clerk at the Butterfield Hotel, Antigo, is the guest of his parents, Mr. and Mrs. A. LaPres.

Judge Walker and his stenographer, Miss Anna Swedburg were at Ashland and Duluth this week on legal business.

Lost—A set of blue prints Thursday morning somewhere on the streets of Rhinelander. Finder please return to E. A. Forbes.

Announcement has been made of the coming marriage of Miss Mary McGinley of Crandon and Matt O'Donnell of Gladstone, Mich.

Father Richards, priest at St Mary's hospital, leaves Monday for Mankato, Minn., where he will spend three weeks in the Jesuit House.

Mrs. Wm. Herrick is entertaining her father, Emery Lane of New Auburn, New York, and her sister, Mrs. B. P. Conry of Bloomer, Wis.

HERE ON HONEYMOON.

Miss Alice Dorsey and Mr. William McGuire, two prominent young people of Cudahy, were married last Wednesday by Rev. Fr. Riley at St. John's Cathedral, Milwaukee. The groom is manager of the wholesale and retail department of the Cudahy Packing Co.

Mr. and Mrs. McGuire, while on their honey moon, spent last Tuesday in this city the guest of their friend, Miss Alice Kelley at St. Mary's parsonage.

Linoleums, the best and cheapest in the city, at Jacobson's.

PROF. HEISE TO SPEAK

Prof. Phillip F. Heise of Nebraska will speak at the Opera House tomorrow (Friday evening) on the subject of "Our Rights." The lecture will begin at 8:15 o'clock. Prof. Heise has for years been talking before large audiences all over the country and is a strong supporter of personal liberty.

MARRIES MANITOWOC GIRL

Manitowoc, Wis., June 14, 1909.—George Levenhagen, a former Manitowoc man who is employed by the Chicago & Northwestern road at Rhinelander, returned here today to claim a bride, being married to Miss Helen Heise a former school teacher in West side schools. They will reside at Rhinelander.—Milwaukee Daily News.

PROF. HAYNER TO WED.

On Wednesday, June 30, there will take place at Ripon the marriage of Miss Lynnie Francelia Clark and Harry L Hayner. The groom to be is a well known musician who frequently visits Rhinelander where he has a large acquaintance.

Mr. and Mrs. Hayner will be at home after August 15th at 734 East Forty-seventh street, Chicago, Ill.

COMMITTED TO ASYLUM

John House was pronounced insane by physicians yesterday and committed by Judge Billings to the Northern Hospital at Winnebago. House came here from Chicago and for the last month worked at the paper mill.

A SPLENDID OPPORTUNITY

Just now is the right time to purchase your Suits at my

FIRST SPECIAL SALE

This sale is a success because I do just as I tell you right here. I sell at Wholesale Prices. If you are looking for anything in Men's Furnishings come in and make your selection now while stock is complete.

Sale Lasts Until July 4th.

E. P. LAUGESEN

1 APPLICATION FOR LICENSE

To the Common Council, City of Rhinelander:

The undersigned hereby makes application to your Hon. Body for a license to sell spirituous, malt, vinous and intoxicating liquors, in the City of Rhinelander for the ensuing year; my premises where said business is to be carried on being situated as follows: S. 20 ft. Lot 1 Blk 4 Orig. Plat.

I offer as sureties Chas. Pautz and Ed. Kosley.

Dated June 15, 1909.

JOSEPH SKUBAL.

2 APPLICATION FOR LICENSE

To the Common Council, City of Rhinelander:

The undersigned hereby makes application to your Hon. Body for a license to sell spirituous, malt, vinous and intoxicating liquors, in the City of Rhinelander for the ensuing year; my premises where said business is to be carried on being situated as follows: W. 75 ft. of E 95 ft. of Lot 6 Blk 21 Orig. Plat.

I offer as sureties C. A. Wixson and Hans Anderson.

Dated June 15, 1909.

CHAS. NICHOLSON.

3 APPLICATION FOR LICENSE

To the Common Council, City of Rhinelander:

The undersigned hereby makes application to your Hon. Body for a license to sell spirituous, malt, vinous and intoxicating liquors, in the City of Rhinelander for the ensuing year; my premises where said business is to be carried on being situated as follows: Lot 2 Blk 2 1st Addition.

I offer as sureties Louis Wilhelm and Joseph Skubal.

Dated June 15, 1909.

OTTO KRANTZ.

4 APPLICATION FOR LICENSE

To the Common Council, City of Rhinelander:

The undersigned hereby makes application to your Hon. Body for a license to sell spirituous, malt, vinous and intoxicating liquors in the City of Rhinelander for the ensuing year; my premises where said business is to be carried on being situated as follows: Lot 2 Blk 24 Orig. Plat.

I offer as sureties J. M. Baker and Chas. Nicholson.

Dated June 15, 1909.

ARVID MODE.

5 APPLICATION FOR LICENSE

To the Common Council, City of Rhinelander:

The undersigned hereby makes application to your Hon. Body for a license to sell spirituous, malt, vinous and intoxicating liquors, in the City of Rhinelander for the ensuing year; my premises where said business is to be carried on being situated as follows: N. 28 ft. Lot 5 Blk 25 Orig. Plat.

I offer as sureties F. A. Hildebrand and Thos. McDermott.

Dated June 15, 1909.

WM. DANIELS.

6 APPLICATION FOR LICENSE

To the Common Council, City of Rhinelander:

The undersigned hereby makes application to your Hon. Body for a license to sell spirituous, malt, vinous and intoxicating liquors, in the City of Rhinelander for the ensuing year; my premises where said business is to be carried on being situated as follows: N. 20 ft. Lot 4 Blk 24 Orig. Plat.

I offer as sureties S. B. Gary and Wm. Daniels.

Dated June 15, 1909.

MIKE BRONK.

7 APPLICATION FOR LICENSE

To the Common Council, City of Rhinelander:

The undersigned hereby makes application to your Hon. Body for a license to sell spirituous, malt, vinous and intoxicating liquors, in the City of Rhinelander for the ensuing year; my premises where said business is to be carried on being situated as follows: S. 25 ft. Lot 6 Blk 9 Orig. Plat.

I offer as sureties W. D. Joslin and Chas. Pautz.

Dated June 15, 1909.

MIKE MAHONEY.

8 APPLICATION FOR LICENSE

To the Common Council, City of Rhinelander:

The undersigned hereby makes application to your Hon. Body for a license to sell spirituous, malt, vinous and intoxicating liquors, in the City of Rhinelander for the ensuing year; my premises where said business is to be carried on being situated as follows: S. 12 ft. of Lot 11 and Lot 12 Blk 14 Orig. Plat.

I offer as sureties Hans Anderson and Chas. Nicholson.

Dated June 15, 1909.

SAM JOHNSON.

9 APPLICATION FOR LICENSE

To the Common Council, City of Rhinelander:

The undersigned hereby makes application to your Hon. Body for a license to sell spirituous, malt, vinous and intonicating liquors, in the City of Rhinelander for the ensuing year; my premises where said business is to be carried on being situated as follows: S. 20 ft. of the N. 40 ft of Lot 6 Blk 21 Orig. Plat.

I offer as sureties Ed. Farrell and Jas. McGowan.

Dated June 15, 1909.

STACEY & DOVEY.

10 APPLICATION FOR LICENSE

To the Common Council, City of Rhinelander:

The undersigned hereby makes application to your Hon. Body for a license to sell spirituous, malt, vinous and intoxicating liquors, in the City of Rhinelander for the ensuing year; my premises where said business is to be carried on being situated as follows: N. 20 ft. Lot 1 Blk 24 Orig. Plat.

I offer as sureties Adolph Schauder and J. B. Goulette.

Dated June 15, 1909.

FRED PAPINEAU.

APPLICATION FOR LICENSE.

To the Common Council, City of Rhinelander:

The undersigned hereby makes application to your Hon. Body for a license to sell spirituous, malt, vinous and intoxicating liquors, in the City of Rhinelander for the ensuing year, my premises where said business is to be carried on being situated as follows: South 20 ft., Lot 4, Block 25, Original Plat.

I offer as sureties H. E. Keppler and Frank Bryant.

Dated June 15, 1909.

ISSIE L. COHEN.

APPLICATION FOR LICENSE.

To the Common Council, City of Rhinelander:

The undersigned hereby makes application to your Hon. Body for a license to sell spirituous, malt, vinous and intoxicating liquors in the City of Rhinelander for the ensuing year, my premises where said business is to be carried on being situated as follows: North 20 ft., Lot 6, Block 24, Original Plat.

I offer as sureties S. B. Gary and Carl Krueger.

Dated June 15, 1909.

ROBERT OLLHOFF.

APPLICATION FOR LICENSE.

To the Common Council, City of Rhinelander:

The undersigned hereby makes application to your Hon. Body for a license to sell spirituous, malt, vinous and intoxicating liquors in the City of Rhinelander for the ensuing year, my premises where said business is to be carried on being situated as follows: Chicago & North-Western R'y Right-of-way.

I offer as sureties Louis Saterstrom and F. L. Langlois.

Dated June 15, 1909.

MIKE DOLAN.

APPLICATION FOR LICENSE.

To the Common Council, City of Rhinelander:

The undersigned hereby makes application to your Hon. Body for a license to sell spirituous, malt, vinous and intoxicating liquors in the City of Rhinelander for the ensuing year, my premises where said business is to be carried on being situated as follows: Chicago & Northwestern R'y, right-of-way.

I offer as sureties Theo. Dufrain and J. J. Gibson.

Dated June 15, 1909.

A. F. SCHLEISMAN.

APPLICATION FOR LICENSE.

To the Common Council, City of Rhinelander:

The undersigned hereby makes application to your Hon. Body for a license to sell spirituous, malt, vinous and intoxicating liquors in the City of Rhinelander for the ensuing year, my premises where said business is to be carried on being situated as follows: North 20 ft. of South 40 ft.; Lot 1, Block 4, Original Plat.

I offer as sureties And. C. Wold and O. A. Hilgerman.

Dated June 15, 1909.

ELIAS JOHNSON.

APPLICATION FOR LICENSE.

To the Common Council, City of Rhinelander:

The undersigned hereby makes application to your Hon. Body for a license to sell spirituous, malt, vinous and intoxicating liquors in the City of Rhinelander for the ensuing year, my premises where said business is to be carried on being situated as follows: North 40 ft, Lot 4, Block 4, Original Plat.

I offer as sureties L. Emmerling and Albert Udkler.

Dated June 15, 1909.

CHAS. NORDQUIST.

APPLICATION FOR LICENSE.

To the Common Council, City of Rhinelander:

The undersigned hereby makes application to your Hon. Body for a license to sell spirituous, malt, vinous and intoxicating liquors in the City of Rhinelander for the ensuing year, my premises where said business is to be carried on being situated as follows; South 20 ft., Lot 2, Block 25, Original Plat.

I offer as sureties Wm. Daniels and Thos. McDermott.

Dated June 15, 1909.

WM. USHER.

APPLICATION FOR LICENSE.

To the Common Council, City of Rhinelander:

The undersigned hereby makes application to your Hon. Body for a license to sell spirituous, malt, vinous and intoxicating liquors in the City of Rhinelander for the ensuing year, my premises where said business is to be carried on being situated as follows: North 20 ft., Lot 2, Block 9, Original Plat.

I offer as sureties Arthur Taylor and T. C. Wood.

Dated June 15, 1909.

ISIDOR DUFRAIN.

APPLICATION FOR LICENSE.

To the Common Council, City of Rhinelander:

The undersigned hereby makes application to your Hon. Body for a license to sell spirituous, malt, vinous and intoxicating liquors in the City of Rhinelander for the ensuing year, my premises where said business is to be carried on being situated as follows: Lot 7, Block 2, First Addition.

I offer as sureties J. G. Dunn and E. P. Martin.

Dated June 15, 1909.

JAS. MCGOWAN.

APPLICATION FOR LICENSE.

To the Common Council, City of Rhinelander:

The undersigned hereby makes application to your Hon. Body for a license to sell spirituous, malt, vinous and intoxicating liquors in the City of Rhinelander for the ensuing year, our premises where said business is to be carried on being situated as follows: Lot 7, Block 25, Original Plat.

We offer as sureties Anson Pierce and O. A. Kolden.

Dated June 15, 1909.

MCLAUGHLIN & SEIBEL.

APPLICATION FOR LICENSE.

To the Common Council, City of Rhinelander:

The undersigned hereby makes application to your Hon. Body for a license to sell spirituous, malt, vinous and intoxicating liquors in the City of Rhinelander for the ensuing year, my premises where said business is to be carried on being situated as follows: East 20 ft. of West 58 ft., Lot 7, Block 25, Original Plat.

I offer as sureties J. Segerstrom and O. A. Kolden.

Dated June 15, 1909.

A. B. SEIBEL.

No. 14

Application for License.

To the Common Council, City of Rhinelander:

The undersigned hereby makes application to your honorable body for a license to sell spirituous, malt, vinous and intoxicating liquors in the City of Rhinelander for the ensuing year; my premises where said business is to be carried on being situated as follows: Lot 6, block 21, original plat.

I offer as sureties Hans Rodd and L. Emerling.

Dated June 15th, 1909.

AUGUST FLISS.

No. 15.

Application for License.

To the Common Council City of Rhinelander:

The undersigned hereby make application to your honorable body for license to sell spirituous, malt, vinous and intoxicating liquors in the City of Rhinelander for the ensuing year; my premises where said business is to be carried on being situated as follows: S. 44 ft. Lot 3, block 9, original plat.

I offer as suerties Mike Bronk and M. Wesolowski.

Dated June 15th, 1909.

FRANK ZINDA.

No. 16

Application for License.

To the Common Council City of Rhinelander:

The undersigned hereby makes application to your honorable body for license to sell spirituous, malt, vinous and intoxicating liquors in the City of Rhinelander for the ensuing year; my premises where said business is to be carried on being situated as follows: N. 25 ft. lot 3, block 4, original plat.

I offer as sureties W. D. Joslin and C. L. Nichols.

Dated June 15th, 1909.

PAT CAIN.

No. 17.

Application for License.

To the Common Council City of Rhinelander:

The undersigned hereby makes application to your honorable body for a license to sell spirituous, malt, vinous and intoxicating liquors in the City of Rhinelander for the ensuing year; my premises where said business is to be carried on being situated as follows: S. 26 ft. lot 5, block 26, original plat.

I offer as sureties J. G. Dunn and F. T. Coon.

Dated June 15th, 1909.

FRANK YENOR.

No. 18.

Application for License.

To the Common Council City of Rhinelander:

The undersigned hereby makes application to your honorable body for a license to sell spirituous, malt, vinous and intoxicating liquors in the city of Rhinelander for the ensuing year; my premises where said business is to be carried on being situated as follows: N. 40 ft. lot 3, block 24, original plat.

I offer aa sureties C. L. Nichols and Mike Bronk.

Dated June 15th, 1909.

MARTIN WESOLOWSKI.

No. 19.

Application for License.

To the Common Council City of Rhinelander:

The undersigned hereby makes application to your honorable body for a license to sell spirituous, malt, vinous and intoxicating liquors in the City of Rhinelander for the ensuing year; my premises where said business is to be carried on being situated as follows: S. 19 ft. lot 4, block 21, original plat.

I offer as sureties Albert Baril and W. F. Ball.

Dated June 15th, 1909.

JAS. COFFEY.

No. 20.

Application for License.

To the Common Council City of Rhinelander:

The undersigned hereby makes application to your honorable body for a license to sell spirituous, malt, vinous and intoxicating liquors in the City of Rhinelander for the ensuing year; my premises where said business is to be carried on being situated as follows: N. 30 ft. except N. 6 ft. lot 5, block 21, original plat.

I offer as sureties Hans Rodd and W. F. Ball.

Dated June 15th, 1909.

TIM O'CONNELL.

No. 21.

Application for License.

To the Common Council City of Rhinelander:

The undersigned hereby makes application to your honorable body for a license to sell spirituous, malt, vinous and intoxicating liquors in the City of Rhinelander for the ensuing year; my premises where said business is to be carried on being situated as follows: N. 13 ft. of S. 40 ft. lot 3, block 21 of original plat.

We offer as sureties J. Segerstrom ond Andrew C. Wold.

Dated June 15, 1909.

HERGREN & GUSTAFSON.

No. 22.

Application for License.

To the Common Council City of Rhinelander:

The undersigned hereby makes application to your honorable body for a license to sell spirituous, malt, vinous and intoxicating liquors in the City of Rhinelander for the ensuing year; my premises where said business is to be carried on being situated as follows: Lot 6, block 21, original plat.

I offer as sureties F. L. Langlois and F. Patterson.

Dated June 15th, 1909.

MOSES PAQUETT.

No. 27.

Application for License.

To the Common Council City of Rhinelander:

The undersigned hereby make application to your honorable body for a license to sell spirituous, malt, vinous and intoxicating liquors in the City of Rhinelander for the ensuing year; my premises where said business is to be carried on being situated as follows: N. 40 ft. lot 2, block 4, original plat.

I offer as sureties I. Dufrain and Fred T. Coon.

Dated June 15th, 1909.

N. H. WHITE.

No. 28.

Application for License.

To the Common Council City of Rhinelander:

The undersigned hereby makes application to your honorable body for a license to sell spirituous, malt, vinous and intoxicating liquors in the City of Rhinelander for the ensuing year; my premises where said business is to be carried on being situated as follows: Lot 1, block 14, original plat.

I offer as sureties Arthur Taylor and A. F. Schleisman.

Dated June 15th, 1909.

THEO. DUFRAIN.

NOTICE FOR PUBLICATION.

DEPARTMENT OF THE INTERIOR.

U. S. Land Office at Wausau, Wis., May 15th, 1909.

Notice is hereby given that Harry Baxter of Rhinelander, Wis., who, on Sept. 8th, 1902, made homestead entry No. 10635, Serial, No. 01694, for SE¼ NE¼, Section 22, Township 39 N., Range 9 E., 4th P. Meridian, has filed notice of intention to make Final five year Proof, to establish claim to the land above described, before the Clerk of the Circuit Court of Oneida County, at Rhinelander, Wisconsin, on the 3rd day of July, 1909.

Claimant names as witnesses:

John Tomchak and Perry Donnelly of Pelkins, Wis., David Payhoff and D. R. Sweet of Rhinelander, Wis.

m20-j17 JOHN W. MILLER, Register.

CIRCUIT COURT, ONEIDA COUNTY.

Brown Brothers Lumber Company Plaintiff,

vs.

Marshall E. Doolittle Defendant.

The State of Wisconsin—To the said defendant.

You are hereby summoned to appear within twenty days after service of this summons, exclusive of the day of service, and defend the above entitled action in the court aforesaid; and in case of your failure so to do judgment will be rendered against you according to the demand of the complaint;

MILLER & REEVE,
Plaintiff's Attorneys.

P. O. Address, Rhinelander, Oneida County, Wis m13-j24

NOTICE FOR PUBLICATION

DEPARTMENT OF THE INTERIOR.

U. S. Land Office at Wausau, Wis., May 17th, 1909.

Notice is hereby given that Henry Chafee, of Rhinelander, Wis., who, on Sept. 20th, 1902, made homestead entry No. 10656, Serial, No. 01697, for Lot No. 6, Section 24, Township, 37 N., Range 8 E., 4th P. Meridian, has filed notice of intention to make Final five year Proof, to establish claim to the land above described, before the Clerk of the Circuit Court of Oneida County, at Rhinelander, Wisconsin, on the 3rd day of July, 1909.

Claimant names as witnesses:

F. C. Sawtell, C. H. O'Connor, W. B. LaSelle and R. J. LaSelle, all of Rhinelander, Wisconsin.

m20-j17 JOHN W. MILLER, Register.

NOTICE FOR PUBLICATION

DEPARTMENT OF THE INTERIOR

U. S. Land Office at Wausau, Wis., April 26th, 1909.

Notice is hereby given that John E. Snyder, of Pelican Lake, Wis., who, on November 25, 1905, made homestead entry No. 11526, Serial, No. 01983, for SW¼ SW¼, Section 34, Township 35 N., Range 11 E., 4th P. Meridian, has filed notice of intention to make Final commutation Proof, to establish claim to the land above described, before the clerk of the Circuit Court of Oneida County, at Rhinelander, Wisconsin, on the 26th day of June, 1909.

Claimant names as witnesses:

Albert Wenzel and George McNinch, of Elcho, Wis., John Wilson, of Post Lake, Wis., and Fred Hodge, of Pelican Lake, Wis

a29 JOHN W. MILLER, Register.

IN PROBATE, ONEIDA COUNTY COURT:

In the matter of the estate of Charles Cannon, deceased.

On application of F. A. Hildebrand administrator of the estate of Charles Cannon deceased, for the adjustment and allowance of his administration account, and the assignment of the residue of said estate to the persons by law entitled to the same:

IT IS ORDERED, That said account be examined, adjusted and allowed at a special term of said Court to be held at the Court House in Rhinelander in said County on the 6 day of July, 1909.

IT IS FURTHER ORDERED, That upon the adjustment and allowance of such account by this Court as aforesaid, the residue of said estate, be by the further order and judgment of the Court, assigned to such persons as are by law entitled to the same.

IT IS FURTHER ORDERED, That notice of the time and place of the examination and allowance of such account and of the assignment of the residue of the said estate be given to all persons interested, by publications of this order for three successive weeks, before said day, in the New North a weekly newspaper published at Rhinelander in said county.

Dated June 2, 1909.

By the Court.

LEVI J. BILLINGS,
County Judge.

j3-17.

CIRCUIT COURT, ONEIDA COUNTY.

Henry Shewe, Plaintiff,

vs.

Max Ostrowski and Dora Ostrowski, Defendants.

The State of Wisconsin:—To the said defendants:

You are hereby summoned to appear within twenty days after service of this summons, exclusive of the day of service, and defend the above entitled action in the court aforesaid; and in case of your failure so to do judgment will be rendered against you according to the demand of the complaint.

MILLER & REEVE,
Plaintiff's Attorneys.

P. O. Address, Rhinelander, Oneida County, Wis. j10-j22

Nichols Hardware Co.

Don't Forget Our Number---111 Brown Street

'PHONE 20-3

Whenever you want anything in the line of Hardware, Ranges and everything in the line of Farm Machinery, Fishing Tackle and Carpenter Tools. We carry a complete stock at right prices.

Ranges! Ranges! Ranges!

Come in and look them over, the largest assortment in the state. It costs you nothing to look them over, so give us a call. You will be welcome and the best of attention will be given you. As for prices we have them from $28.00 up and our terms are very reasonable.

We also sell and trade second hand stoves and ranges.

Remember you will always receive a hearty welcome whether you purchase or not.

Nichols Hardware Co.

Samways & Keep

CONTRACTORS

BRICK, STONE, PLASTERING AND EXCAVATING.

Cement Side Walks and Concrete Work.

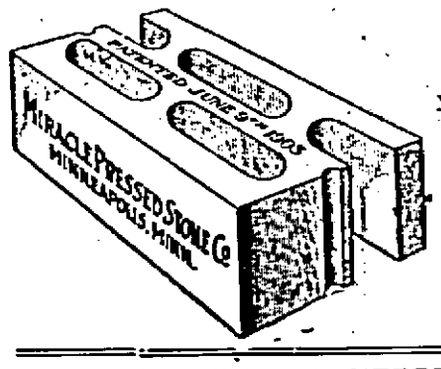

MANUFACTURERS OF

Concrete Building Blocks and Porch Columns.

ALL WORK GUARANTEED FIRST CLASS.

Staple and Fancy Groceries

We handle Big Joe Flour.

GENTS' FURNISHING GOODS

SHOES MEN'S, WOMEN'S and CHILDREN'S. A Good Selection at Prices that will suit you

HANS ANDERSON

1 South Brown Street.

HERE'S WHAT MAKES YOU WANT YOUR DINNER

A glass of Rhinelander beer is jus about the finest thing to createt an appetite for a worth-while meal you ever struck—beats any cocktail concocted. Doesn't go to the head, does prepare the stomach for more solid nourishment. We guarantee its purity—you will swear by it as to its taste and it appetite provoking quality. Yet it costs only $1 per case of 13 pints delivered to your home.

TRY OUR MALT TONIC
IT BUILDS YOU UP

RHINELANDER BREWING CO.

COUNTY BOARD PROCEEDINGS

Rhinelander, Wis., May 25, 1909, 2 p. m.

Board of Supervisors of Oneida County, Wis., met pursuant to call, signed by a majority of the members: Meeting called to order by Wm. W. Carr, County Clerk. Roll call, the following members were present: Barlow, Brown, Bolger, Burns, Bernstein, Conniff, Crofoot, Dunn, Knapp, Kahn, Kennedy, Lubold, John Meyer, Wm. Meyer, Moran, Marshall, McLaughlin, Piehl, Strangstad, Scott and Taylor.

Moved by Supervisor Moran and seconded by Supervisor Bernstein that Supervisor Arthur Taylor be elected Chairman of the County Board by acclamation. Motion carried and Mr. Taylor declared elected.

Moved by Supervisor Moran and seconded by Supervisor Scott that Supervisor E. W. Knapp be elected Vice-Chairman of the Board by acclamation. Motion carried and Mr. Knapp declared elected.

The following report was read:

May 21, 1909.

To the County Board of Oneida County:

Gentlemen:—Your committee to whom was referred the matter of looking over the ground for a road, on the town line between 36 and 37, starting on the west side of the city at Crofoot's farm, and running west on town line to Tomahawk River, beg leave to report as follows:

Starting from the east side of the section at Crofoot's farm from the road is improved and in use for one mile, from which you pass on over a rather rough stretch of ground to Town line lake, which would have to be rounded by going on the south shore, from which point the line passes thru about a half mile of tamarack swamp, which half mile would be we think the worst piece of road to construct on the entire route. After passing this swamp the road would not be difficult to construct, clear thru to Section 8 of Town of Crescent, the ground not being unduly rocky and fairly level.

Section 6 of Crescent and Section 1 of Woodboro would be in our opinion the hardest two miles of the entire distance over which we passed, as there is a combination of hill, lake and marsh, over this 2 miles that will cause some trouble to overcome, yet it can be overcome by making some slight move north or south of the line, as may seem best when road is laid out.

One good feature of the 2 miles last described, is that there is no ledge rock to contend with, what rock there is seems to be such as could be moved in making grades.

After passing Garland Lake, thru which the town line runs, a splendid road could be made straight on the line to Rice River, which would need a bridge of about 60 feet in length to cross. West of the Rice river there is a marsh of about 40 rods that we think would be made into a good road by throwing up from both sides, and then hauling ground to cover from a knoll on the west side of the marsh.

To the west side of Section 4 of Woodboro the conditions for building road are very good, the ground being fairly level and almost free from stone.

Section 5 of Town Woodboro has some ground and swamp on the line, but a good road could be built over this section without great expense.

Section 6 of Woodboro, is all reasonably good for road purposes, there is some heavy windfalls to go thru but the ground is reasonably level and free from stone, but a small swamp will have to be covered on the east side.

We went into the Town of Cassian as far as the Tomahawk river and found that part of the route hilly but free from stone. There is a tamarack swamp of about 40 rods on the west side of the Bearskin River, which river will need a bridge of about 50 feet span.

We found most of the corner posts on the entire route, so that it will not be difficult for a surveyor to lay out the road.

In closing this report your committee wish to say that we have found none of the country over which we passed, more difficult than we expected, but much of it is a great deal easier than we had been led to expect, and should this road be opened up, it would prove a great benefit, both to the Town, County and City.

Respectfully submitted.

ARTHUR TAYLOR
B. N. MORAN
MATT CONIFF
Committee.

Moved by supervisor Scott and seconded by supervisor Knapp that the report be accepted as to the feasibility of the route. Motion carried.

Moved and seconded that hereafter all petition etc. relative to roads and bridges be referred to the Committee on Roads and Bridges after the same has been read to the Board. Carried.

The propositions for printing Board proceedings were laid over.

On motion the matter of Poor claims against Vilas County were referred to the Poor Committee, with instructions to confer with the District Attorney, when such Committee is appointed.

The following resolution was read:

Resolved: That the County Treasurer be and is hereby instructed to notify the various town clerks of all moneys paid their respective town treasurers within three days after paying the same.

Offered by D. A. Kahn.

Moved by Supervisor Kahn and seconded by Supervisor Moran that the resolution be adopted as read. Carried.

On motion Board adjourned until May 26th at 9 a. m.

WM. W. CARR, County Clerk.

May 26th, 1909. 9 a. m.

Board of Supervisors of Oneida County met pursuant to adjournment.

Meeting called to order by Chairman Arthur Taylor. Roll call the following members were present, Barlow, Brown Bolger, Burns Bernstein, Conniff, Crofoot, Dunn, Knapp, Kahn, Kennedy, Lubold, John Meyer, Wm. Meyer, Moran, Marshall, McLaughlin, Piehl and Scott.

The Chairman announced the appointment of the following Committees.

General Claims—
E. W. Knapp, Geo. Marshall, F. H. Piehl, B. Moran, C. J. Burns.

Poor and Pauper—
J. Strangstad, A. W. Brown, J. C. Barlow, Chas. Crofoot, John Kenendy.

Public Property—
J. Dunn, J. J. Lubold, O. H. McLaughlin, J. Bernstein, D. A. Kahn.

Sheriff and Justice—
F. H. Piehl, Wm. Meyer, D. A. Kahn, Matt Conniff, J. M. Scott.

Settlement County Officers—
B. Moran, T. Bolger, C. J. Burns, J. Bernstein, J. J. Lubold.

Illegal Taxes—
John Meyer, Matt Conniff, E. W. Behlke, Geo. Marshall, J. Barlow.

County Apportionment and Finance—
A. W. Brown, J. J. Lubold, J. M. Scott, Geo. Marshall, T. Bolger.

Highways and Bridges—
J. M. Scott, A. W. Brown, Geo. Marshall, D. A. Kahn, John Kennedy.

Moved by Supervisor Brown and seconded by Supervisor Scott that a Committee on Printing be appointed as a standing committee. Carried and the Chairman appointed Supervisors Brown, Knapp and Crofoot as such Committee.

Petition of Town of Pelican for aid in construction of bridge was read and referred to Committee on Roads and Bridges.

Petition of Town of Piehl for aid in construction of bridge was read and referred to Committee on Roads and Bridges.

All bills on file were referred to the proper committees.

On motion Board took a recess until May 26th, 1909 at 2 p. m.

WM. W. CARR, County Clerk.

May, 26, 1909, 2 p. m.

Board of Supervisors of Oneida County met pursuant to recess taken. Meeting called to order by Chairman Arthur Taylor.

The following report of Committee on Sheriff and Justice accounts was read.

To the County Board of Supervisors of Oneida County Wis.:

Gentlemen:—Your Committee on Sheriff and Justice accounts beg leave to report that they have examined the following bills referred to them and recommend that they be allowed disallowed or disposed of as set forth in the schedule hereto annexed.

Dated May 26th, 1909.

J. M. SCOTT
D. A. KAHN
WM. MEYERS
MATT. CONNIFF
Committee.

No.	Name.	Nature of Claim.	Amt. Cl'md.	Amt. All'd
1.	Dr. C. A. Richards, ex. insane, John Egan		$4.00	$4.00
2.	Dr. C. A. Richards, " " James Post		4.00	4.00
3.	B. F. Jillson,	Serving warrant, and expense account	8.00	8.00
4.	B. F. Jillson,	Conveying prisoner John Morrison	6.50	2.50
5.	B. F. Jillson,	Conveyance of Prisoner	51.43	51.43
6.	B. F. Jillson,	Serving subpoenas and ex. account	17.35	17.35
7.	B. F. Jillson,	Conveying Wagoner to Oshkosh	35.35	35.35
8.	B. F. Jillson,	Conveying Wagoner from Minocqua	7.75	7.75
9.	B. F. Jillson,	Board for John Morrison	26.66	26.66
10.	B. F. Jillson,	" for Fred Mouser	10.75	10.75
11.	B. F. Jillson,	Board, Sam O'Brien	11.61	11.61
12.	B. F. Jillson,	Board, Martin Miller	27.09	27.09
13.	B. F. Jillson,	Board, George Hays	27.09	27.09
14.	B. F. Jillson,	Board, Harry Wendell	19.35	19.35
15.	B. F. Jillson,	Board, Jacob Matson	7.74	7.74
16.	B. F. Jillson,	Board, Joe Zeloski	11.61	11.61
17.	B. F. Jillson,	Board, John Woodick	7.74	7.74
18.	B. F. Jillson,	Board, John Sharon	4.30	4.30
19.	Dr. T. G. Torpy,	Post mortem, Robt. Scott	25.00	to be O. K. by Coroner
20.	Levi J. Billings,	examination Insane	25.00	25.00
21.	E. C. Sturdevant,	Fees	89.10	89.10
22.	E. C. Sturdevant,	Fees, criminal case	40.90	40.90
23.	B. F. Jillson,	Telephones and hauling rubbish	18.05	18.05
24.	B. F. Jillson,	Board, Herman Wagner	1.29	1.29
25.	B. F. Jillion,	Board, John Egan	1.72	1.72
26.	B. F. Jillson,	Board, James Angard	19.35	19.35
27.	Dr. J. T. Elliot, ex. insane, Jas. Post and Joe McLaughlin		8.00	8.00
28.	Dr. T. R. Welch, ex. insane, P. Johnson and H. Wagner		8.00	8.00
29.	Dr. T. R. Welch, ex. insane, John R. Boileau		10.00	9.00
30.	M. V. Boyce,	Inquest of Julian	37.90	disallowed by recommendation of Dist. Atty.
31.	B. A. Wallace,	Constables service and fees	13.05	referred to Dist. Atty.
32.	B. A. Wallace,	" " " "	13.05	referred to Dist. Atty.

Moved by Supervisor Moran and seconded by Supervisor Bernstein that the report be adopted as read, with the exception of claim No. 30, and the Chairman and Clerk instructed to draw orders for same as allowed in said report. Carried all voting aye.

The following report of committee on Poor and Pauper accounts was read:

To the County Board of Supervisors of Oneida County, Wis.:

Gentlemen:—Your committee on Poor and Pauper accounts beg leave to report that they have examined the following bills referred to them and recommend that they be allowed, disallowed or disposed of as set forth in the schedule hereto annexed.

Dated May 26, 1909.

A. W. BROWN,
JOHN KENNEDY,
CHARLES S. CROFOOT,
JOHN L. BARLOW,
Committee.

No.	Name.	Nature of Claim.	Amt. Cl'md.	Amt. All'd
1	The Town of Woodruff,	burial, Andrew LaVacque	$23.92	$11.92
2	Clark County,	services, case of Estelle Merrill	68.35	disallowed
3	Town of Woodruff,	telephone and team hire	2.60	2.60
4	Town of Gagen,	care of sick man	50.55	laid over
5	Geo. Robertson,	grocery bill	10.35	10.35
6	Olson and Mangerson,	grocery bill	20.00	20.00
7	S. D. Nelson,	Groceries	34.30	34.30
8	Lewis Hd'w Co.,	mdse	37.93	37.93
9	C. H. Roepcke,	mdse	5.50	5.50
10	Rhinelander Lumber & Coal Co.,	lumber	1.16	1.16
11	O. A. Kolden,	mdse	8.73	8.73
12	Nichols Hardware Co.,	mdse	9.94	9.94
13	Lewis Saterstrom,	groceries	42.04	42.04
14	Rodd and Wold,	mdse	11.45	11.45
15	Hans Anderson,	groceries	79.53	79.53
16	Ira E. Smith,	potatoes	6.00	6.00
17	H. P. Morrill,	burials	46.46	46.00
18	White and Johnson,	mdse	14.00	14.00
19	J. J. Gibson,	blacksmith bill	12.20	12.20
20	F. A. Hildebrand,	mdse, burial, and cow	57.32	57.32
21	Chas. Pautz,	mdse	99.46	99.46
22	Fred Papineau,	hay	15.80	15.80
23	Aug. Hehn,	meat bill	17.96	17.96
24	Brown Bros. Lbr. Co.,	lumber and wood	13.43	13.43
25	Geo. Mahoney,	rent	3.00	3.00
26	Mr. Haas,	rent	10.00	10.00
27	St. Mary's Hospital,	care of Mary Johnson	48.50	disallowed
28	St. Mary's Hospital,	care of Geo. Swager	52.00	disallowed
29	H. E. Knapp,	one hog	20.00	20.00
30	Wm. Braehmstead,	seed potatoes	10.00	10.00
31	Koepke and Laduke,	mdse	22.69	22.69

Moved by Supervisor John Meyer and seconded by Supervisor Conniff that the report be adopted as read and chairman and clerk instructed to draw orders for same as allowed in said report. Carried all voting aye.

The following report on General Claims was read. To the County Board of Supervisors of Oneida County, Wis.,

Gentlemen:—

Your Committee on General Claims beg leave to report that they have examined the following bills referred to them and recommend that they be allowed, disallowed or desposed of as set forth in the schedule hereto annexed.

No.	Name	Nature of claim	Am't claimed	Am't all'd.
1	Emil Hack,	Labor at Court House	$ 2.00	2.00
2	J. G. Dunn,	Freight and Drayage	7.91	7.91
3	Arthur Taylor,	committee work	27.87	27.87
4	M. V. Boyce,	postage and general expense	23.07	23.07
5	M. V. Boyce,	expense to state convention	25.38	25.38
6	New North,	printing	17.95	17.95
7	New North,	printing	7.00	7.00
8	Chas. W. Hooper,	printing	53.10	53.10
9	New North,	printing	8.90	8.60
10	W. W. Carr,	postage and express	18.95	18.95
11	New North,	printing	5.00	5.00
12	New North,	printing proceedings	9.15	9.15
13	Herald Publishing Co.,	printing	57.65	57.85
14	Wm Whipple,	committee work	15.00	15.00
15	Abstract Co.,	furnishing corrections	22.20	22.20
16	J. A. Whiting,	refund of fees	3.00	3.00
17	J. B. Goulette,	livery	3.00	3.00
18	W. D. Joslin,	livery for road committee	10.25	10.25
19	H. C. Miller Co.,	stationery	5.20	5.20
20	S. Walters,	boiler repairing	3.00	3.00
21	T. C. Wood Hardware Co.,	hardware	31.51	31.51
22	W. W. Carr,	making assessment rolls	215 00	215.00
23	W. W. Carr,	service on canvassing board	3.00	3.00
24	J. Segerstrom,	repairing adding machine	1.25	1.25
25	W. Gilligan,	electric supplies	12.85	12.85
26	H. C. Miller Co.,	jail record	20.00	20.00
27	H. C. Miller Co.,	carbon paper	.60	.60
28	John McCardell,	lat or on jail	5.00	5.00
29	Geo. Clark,	sawing wood at jail	3.25	3.25
30	Gary & Danielson,	clothing	9.65	9.65
31	John J. Verage,	service on canvassing board	3.00	3.00
32	Horr & Shannon,	merchandise	4.50	4.50
33	H. E. Keppler,	ice Nov. 1 to May 1	6.00	disall'd
34	Nichols Hardware Co.,	hardware	2.25	2.25
35	H. M. Buck,	clothing	1.85	1.85
86	H. Niedecken Co.,	stationery	5.10	5.10
37	H. Niedecken Co.,	"	4.50	4.50
38	H. Niedecken Co.,	"	40.00	40.00
39	H. Niedecken Co.,	"	9.00	9.00
40	H. Niedecken Co.,	"	53.35	53.35
41	H. Niedecken Co.,	"	12.25	12.25
42	H. Niedecken Co.,	"	33.00	33.00
43	H. Niedecken Co.,	"	95.50	95.00
44	H. C. Miller Co.,	printing	5.00	5.00
45	W. H. Trumbull,	printing tax list	525.50	525.50
46	S. D. Nelson,	soap	.20	.20
47	W. H. Trumbull,	printing	57.55	57.55
48	L. J. Billings,	canvassing board and fees	4.50	4.50
49	C. D. Bronson,	stationery	10.61	10.61
50	Hub Clothing Co.,	clothing	12.00	12.00
51	B. N. Moran,	committee work	18.00	18.00
52	Matt Conniff,	committee work	18.00	18.00
53	T. C. Wood Hardware Co.,	Hardware	14.15	14.15

Moved by Supervisor Scott and seconded by Supervisor Bernstein that the report be adopted as read and the chairman and clerk instructed to draw orders for same as allowed in said report. Carried, all voting aye.

The following resolution was read.

Resloved that hereafter any and all purchases to be made by any County Official, That the said County Official must get the approval of a member of the committee who would come under the head of said purchase. And that hereafter no bills will be allowed by any committee unless all bills are properly O. K.ed. by the committee who the claim should properly come under.

Offered by B. N. Moran, Supervisor.

Moved by Supervisor Moran and seconded by Supervisors Conniff that the resolution be odopted as read. Carried.

The following report of committee on Illegal Taxes was read.

To the County Board of Supervisors of Gneida County, Wis.,

Gentleman:—

Your committee on Illegal Taxes beg leave to report that ther have examined the following bills referred to them, and recommeded that they be allowed, disallowed or disposed of as set forth in the schedule hereto annexed.

John Meyer, Geo. Marshall,
Matt Conniff, John C. Barlow,
Committeee.

Dated May 26, 1909.

No.	Name.	Nature of Claim.	Amt. Claim'd.	Amt. Allow'd
1	Guaranteed Inv. Co.	Illegal tax No. 2519 1901 sale	10.33	9.83
2	" " "	" " " 1459 1901 sale	10.33	9.83
3	" " "	" " " 2517 1901 sale	10.33	9.83
4	" " "	" " " 2518 1901 sale	10.33	9.83
5	" " "	" " " 1732 1901 sale	10.33	9.83
6	" " "	" " " 1461 1901 sale	8.87	8.37
7	" " "	" " " 1465 1901 sale	10.33	9.83
8	" " "	" " " 1454 1901 sale	6.88	6.38
9	" " "	" " " 1453 1901 sale	6.30	5.80
10	" " "	" " " 1458 1901 sale	10.33	9.83
11	" " "	" " " 1663 1901 sale	10.33	9.83
12	" " "	" " " 1454 1901 sale	10.33	9.83
13	" " "	" " " 1661 1901 sale	5.23	4.73
14	" " "	" " " 2520 1901 sale	21.96	21.46
15	" " "	" " " 1508 1903 sale		

Certificate should be cancelled and bill allowed and charged to the town of Schoepke.

16 L. A. Doolittle Illegal Tax, No. 1231, 1909 sale 9.60 9.60

17 Petition of Geo Clark to cancel certificates No. 2149 and No. 2150 and 2151, sale of 1905. Certificates should be cancelled tax having been paid before sale.

18 Petition of G. F. Sanborn Co. to cancel certificate No. 397 sale of 1906 and bill for refund of money paid for such certificate. Petition should be granted and bill allowed at $4.14 and amount charged to town of Minocqua.

19 Mary O. Miller Illegal tax No. 133 sale of 1905 19.43 19.43

20 Petition of the County Clerk for the cancellation of the following certificates 1509, sale of 1906, 86, sale of 1906, 74, sale of 1906 and 1033, sale of 1906. Certificates should be cancelled and amount charged back to the towns in which lands are located, the same being vacant when assessed. Also certificate 93, sale of 1903. Same should be cancelled for the reason that the taxes were paid to the Town Treasurer.

21 Petition of County Clerk to cancel certificate 4033 sale of 1893. Above certificate should be cancelled as such lands were vacant when assessed.

22 Claim and bill of L. A. Doolittle for cancellation of Tax deed, certificate 1230, sale of 1899. Recommend that deed be cancelled and claim allowed and amount charged back to the town of Hazelhurst. Amount $9.60

Moved by supervisor Brown and seconded by supervisor Knapp that the report be adopted as read and the Chairman and Clerk instructed to draw orders for same as allowed in said report. Carried all voting aye.

The following proposition was read.

Board of supervisors of Oneida county: Gentlemen: We, the undersigned newspapers of Oneida County, make the following proposition to print the proceedings of the County Board for the current year at one legal rate to be divided equally among the subscribed papers.

Dated May 24th, 1909.

F. A. LOWELL, for New North,
MRS. A. W. SHELTON for Herald Publishing Co.
W. H. TRUMBULL for The Vindicator,
CHAS. W. HOOPER for Minocqua Times.

Board of Supervisors of Oneida County:

Gentlemen: We wish to make the following proposition to you, if the papers which bid, receive the contract for printing proceedings, we wish to bid fifty cents a page for 500 copies of the book of the County Board proceedings from the copy used by these papers.

Dated May 24th, 1909.

F. A. LOWELL for New North.

Moved by supervisor Moran and seconded by supervisor Barlow that both propositions be accepted. Carried.

The following proposition was read.

Bid acceptec by Committee.

May 26th, 1909.

To the Honorable County Board of Oneida County.

Gentlemen: I will furnish the number of copies of the Committees required in vest pocket form as per copies furnished complete for $7.50.

300 copies. Respectfully, W. H. TRUMBULL.

Moved by supervisor Moran and seconded by supervisor Bernstein that the proposition be accepted. Motion carried.

Petition of the residents of the town of Pelican for rebate on amount paid for County levy for Minocqua Bridge was read and referred to the Committee on Finance.

On motion Board adjourned until May 27th, 1909 at 9 a. m.

County Clerk.

May 27th, 1909 9 a. m.

Board of supervisors of Oneida County, Wis. met pursuant to adjournment Meeting called to order by chairman Arthur Taylor. Roll call the following members were present. Barlow, Brown, Bolger, Burns, Bernstein, Conniff, Crofoot Dunn, Knapp, Kahn, Kennedy, Lubold, John Meyer, Wm. Meyer, Moran McLaughlin, Strangstad and Scott.

Moved by supervisor Kahn and seconded by supervisor Bolger that Sheriff and Justice Claim No. 30 be allowed and the chairman and clerk instructed to issue order for same. Carried the supervisors voting as follows. Barlow, Bolger, Burns, Bernstein, Conniff, Crofoot, Dunn, Knapp, Kahn, Lubold, John Meyer, Wm. Meyer, Moran, McLaughlin, and Strangstad (15) voting aye and Brown and Scott (2) voting no.

(Continued next week.)

ROBBER HELD FOR TRIAL

In Municipal court at Merrill, Monday Martin Krigsbos, the youth who is being held on a charge of assisting three others hold up the German American bank of Merrill, waived preliminary examination and was bound over for trial during the fall term of circuit court.

John Laya, the other bank robber who was captured after an exciting pursuit, is still in the hospital suffering from bullet wounds. Just as soon as he is able to leave the hospital he will also be arraigned.

M. J. SLATTERY

I am now showing the spring season's woolens of high grade, and place before my customers a remarkable and beautiful assortment of exclusive patterns which will meet the approval of those who desire style and will do much to maintain the popularity of the wearer, as a Tailor Made Suit gives confidence to the conservative business man. Step in and leave your order for the best $20.00 suit on earth. These suits are not Chicago tailored to the trade garments that will turn in-side-out in a few weeks wear. I sponge and cut the goods and try them on so you can see what you are getting and guarantee for one year.

You can get your suit six or eight days after leaving your order. All wool guaranteed for

$20. $22, $25 up

And Overcoats at the same price.

JENKINS CREAMERY

Wholesale and Retail

Butter, Eggs, Ice Cream

Butter per pound.....27c
Eggs per dozen.....23c

All butter strictly fresh, made full 16 oz. per lb.
All eggs guaranteed strictly fresh.

HOPE'S CANDIES

CALUMET
Baking Powder

Received
Highest Award
World's Pure Food Exposition
Chicago, November, 1907

What does this mean?

It means that Calumet has set a new Standard in Baking Powder—the standard of the World.

Because this award was given to Calumet after thorough tests and experiments, over all other baking powders.

It means that Calumet is the best baking powder in every particular in the world.

And this means that Calumet produces the best, most delicious, lightest, and purest baking of all baking powders.

Doesn't that mean everything to you?

C. H. O'CONNOR,
DENTIST.
Office Corner Stevens and Davenport Sts Over Horr's store.
Somnoforme, the new anaesthesia, administered instead of gas.

S. S. MILLER,
Attorney at Law.
Collections sharply looked after.
Office over First National Bank

J. T. ELLIOTT
PHYSICIAN AND SURGEON
Office over Dunn & Wood's Store. Night calls answered from the office. Phone 116.
RHINELANDER, WIS.

PAUL BROWNE,
Attorney at Law.
Collections
Rhinelander Wis

L. J. BILLINGS,
Attorney & Counselor.
Rhinelander, W

MALONEY & DUNN
Have Engaged in the
WELL DIGGING BUSINESS
And solicit work in that line. They have a first-class drilling machine and guarantee satisfaction
Give them your orders for New Wells.

DR. E. H. KEITH
Dental Parlors
ROOMS OVER BRONSON'S STORE

Adam Johnson
—Dealer in—
Staple and Fancy Groceries, Hay, Flour and Feed

Sole agent for Dr. Peter's Kuroki Best Blood Medicine. $1.25 per bottle. Oleoid, a celebrated liniment 50c per bottle.
STORE 303 BROWN STREET.

CHAS. NEUE
Painting and Decorating
Rhinelander, - Wis.

Pelican Encampment I. O. O. F. No. 18

Meets every second and fourth Wednesday in their lodge rooms on Stevens street. Visiting brothers are cordially invited.

Chief Patriarch FRANK SNYDER.
Scribe H. P. MORRILL.

News From Neighboring Hamlets

By Our Regular Correspondents.

CASSIAN.

J. P. Jenson returned from Iola Tuesday.

Mrs. M.C. Frederick visited friends in Tomahawk from Thursday till Sunday.

Misses Hildred Smith and Lillian Buslett returned to their respective homes Saturday, having finished their school work in Tomahawk.

Miss Irene Smith of Elmwood, Wis., arrived in Cassian Thursday to attend the graduation exercises in Tomahawk. Her neice, Miss Hildred Smith, was a member of the class of 1909.

The clerks of the schools in the town of Cassian met Monday and elected the officers for the ensuing year. They are Ole Stensrud, President; Oscar Sutherland, Vice President; A. K. Tresness Secretary.

Mrs. J. G. White and daughter, Edna and Mrs. Art. White and baby were callers in Heafford Jct, Monday.

Mrs. Baumgartner sold her horse, harness and buggy to J. G. White.

Ira. E. Smith has taken the job of opening a piece of road running west from Cassian.

Matt. Coniff attended the town board meeting in Cassian Monday.

Among those who attended commencement in Tomahawk from Cassian, were Mr. and Mrs. Smith and daughter Sybil, Mr. and Mrs. T. W. Lang, Mrs. M. C. Peterson, Miss Jennie Peterson, "Lucky" Alfred and Edna White, and Misses Celia Marsh and Lillie Jenson.

GAGEN

Mr. and Mrs. G. Richards, Miss Pearl Sherman and A. Sparks spent Thursday in Rhinelander.

Rev. Dietzman of Three Lakes conducted services at the school house Tuesday evening.

Mrs. J. H. Rietz was in Rhinelander, Monday.

S. Fry has resigned his position as Soo section foreman and is now employed by the Mpls. Cedar & Lumber Company.

Miss Vivian Lawrence spent Saturday and Sunday at Three Lakes.

Mrs. H. D. Johnston was in Monico Wednesday.

Mrs. F. S. Campbell of Three Lakes spent Tuesday night in the village while on her way to Tomahawk to attend the wedding of a cousin.

Mrs. Dawson was in Rhinelander, Tuesday.

Mrs. J. Rietz and Miss Viola Clark were in Pelican Tuesday.

Master Harold Matteson returned from Minneapolis Tuesday to visit his father and relatives.

F. H. Piehl left Friday for a trip through the west. He expects to visit the fair at Seattle and will be gone a month.

MONICO.

Mrs. L. Letherstrum returned Tuesday from a month's visit with relatives in Minnesota.

The new school board organized on Monday with Fred Kuehn as president; Jake Lagan vice-president; C. H. Wade secretary. Miss Alta Taylor was elected teacher of the primary department and Beatrice Green teacher of the intermediate department. There are a large number of gentlemen who have made application for the principalship but none as yet selected.

Quite a number of the young people attended a dance at Watersmeet, Tuesday night.

Mrs. John Schischel was at Rhinelander on Wednesday.

Dance for benefit base ball team Saturday evening.

The Ladies' Aid will give a sale at Kelley's Hall, Friday evening.

Miss Lennon is organizing a ladies' court of the Catholic Foresters. Several of the members reside at Pelican, Three Lakes and Eagle River.

Miss Stacia Ford will teach in the Wade district next year.

Dr. P. E. Kabel is at Merrill for a few days.

Mrs. Anna Green has returned from a fortnight's visit to Wausau.

Nick Summelhack is at Wausau for a few days.

Miss May Taylor has just finished a very successful year in teaching at Post Lake.

Mesdames B. F. Jillson and Coon of Rhinelander were in town a few days ago.

An effort is being made to stop the running at large of horses, cattle, sheep, etc. on the village streets. This nuisance should have been abated long ago.

A. McKendry of Glen Flora is staying at C. M. McKendry's for a while.

Clara Wolfgram has resigned her position at Hotel Northern.

ROBBINS

All crops are looking fine.

Paul Disiller has made some nice improvements in the way of clearing land.

H. A. Rockwood is clearing land fast this spring.

Knapp and Jones are clearing and fencing new land.

G. C. Chase has put in fifty acres of crops this spring; a large part of it in oats.

The town board the past week has been inspecting records and letting jobs.

Miss Lulu B. Chase is visiting her parents Mr. and Mrs. G.C. Chase. She hai been employed the last two years at Flaggstaff, Arizona, as principal of the training school.

TIME TO ACT

Don't Wait For the Fatal Stages of Kidney Illness. Profit by Rhinelander People's Exper ence.

Occasional attacks of backache, irregular urination, headaches and dizzy spells are common early symtoms of kidney disorder. It's an error to neglect these ills. The attacks may pass off for a time but return with greater intensity. If there are symptoms of dropsy—puffy swellings below the eyes, bloating of limbs and ankles, or any part of the body, don't delay a minute. Begin taking Doan's Kidney Pills, and keep up the treatment until the kidneys are well, when your old time health and vigor will return. Cures in Rhinelander prove the effectiveness of this great kidney remedy.

Melvin Sweet, of 810 Randall St., Rhinelander, Wis., says: "I was in a bad condition about a year ago as a result of a severe attack of kidney trouble. I could not get about for weeks as my back was so lame and painful. The kidney secretions were also disordered. Doan's Kidney Pills procured from Reardon's drug store, soon relieved me and I cannot say too much in their favor."

For sale by all dealers. Price 50 cents. Foster-Milburn Co., Buffalo, New York, sole agents for the United States.

Remember the name—Doan's and take no other

ELECT OFFICERS

Pelican Encampment I. O. O. F. No. 18 held their election of officers for the ensuing year. The election was as follows:

Chief Patriarch—Frank Snyder.
High Priest—D. Jacobson.
Senior Warden—J. C. Sorenson.
Jnnior Warden—Del Moe.
Scribe—H. P. Morrill.
Treasurer—A. Schauder.

Any one desiring a hack for city or train calls, telephone 161-2 or leave orders at Commercial Hotel. tf

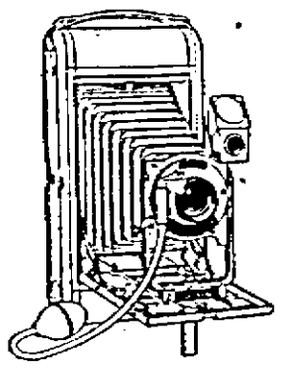

Kodak Pictures are Worth While

Anybody can Kodak—simple, easy, no dark-room for any part of the work. All the new things for the Amateur.

Sawtell's

MINERS WIN BOTH GAMES FROM COLTS

Rhinelander Team Handicapped By Loss of Players---Band and Rooters Accompany Ironwood

Parker's Colts and the Ironwood base ball champions met on the local diamond, Sunday and Monday. In both games the Miners were the victors; the score Sunday being 10 to 1 and Monday 7 to 3.

The Colts were not in their usual good form being handicapped by the absence of Williams, their catcher. In the second inning of Monday's game, Bucholtz, the local third baseman, was hit in the face by a foul tip and was unable to continue playing. This necessitated a change in the line up which somewhat weakened the team.

The largest crowd of the season witnessed the game Sunday, about one hundred rooters being present from Ironwood.

The Miners were accompanied by their band which shows the enthusiasm displayed in base ball at Ironwood. Several hundred more Ironwood rooters would have attended had the weather not appeared so threatening.

The local management is certainly having a run of hard luck. Owing to the weather conditions and several disappointments in players who have not lived up to their agreements. Manager Parker's position has been anything but a pleasant one. However, he is not discouraged and promises the fans good base ball for the balance of the season.

Rhinelander plays at Ironwood, Saturday and at Hurley, Sunday. Ironwood plays at Bessmer, Sunday.

SUNDAY'S GAME

Rhinelander	AB	R	H	PO	A	E
Roach s. s	4	0	1	3	1	1
O'Melia r. f., 2b	4	0	1	4	2	3
Vogt 2b, c	3	0	0	7	3	1
Burbage 1b	4	0	0	9	2	0
Jennings l. f	4	0	0	1	0	0
Haskins 3b	4	0	0	2	0	0
Sohr c. f	3	1	1	1	0	0
Bucholtz r. f	1	0	1	0	0	0
Lally p	2	0	0	0	5	3
Deakin p, r. f	3	0	0	0	0	1
Vaughan c, r. f	0	0	0	0	0	0
	21	1	4	27	13	9

Ironwood	AB	R	H	PO	A	E
Polier l. f	5	2	3	2	0	1
Murphy s. s	6	1	1	1	0	1
Thompson 3b	5	0	0	2	0	0
Zackett r. f	4	3	4	1	0	0
Parker 2b	5	1	2	4	3	0
Geelan 1b	5	0	2	8	0	0
Funer c	4	2	1	9	1	0
DuChein c. f	5	0	0	0	0	0
Schmirler p	4	1	1	0	3	0
	47	10	14	27	7	2

SUMMARY—Two base hits, Bucholtz, Zackett 2; Parker 2; Funer 1. Stolen bases—Roach 1, Vogt 1, Sohr 2, Polier 2, Murphy 1. Hits off Deakin 6 in 2 innings. Struck by Deakin 5, Lally 1, Schmirler 10. Base on balls off Deakin 1, Lally 1, Schmirler 2. Umpire, Roller.

MONDAY'S GAME

Rhinelander	AB	R	H	PO	A	E
Roach s. s	5	1	2	2	3	0
O'Melia 3b	3	0	2	2	0	0
Vogt 2b	3	0	2	2	8	0
Burbage c	3	0	0	3	1	1
Flannigan 1b	4	1	0	14	0	2
Deakin p	4	0	0	0	5	2
Sohr c. f	4	1	1	2	0	0
Vaughan r. f	3	0	1	0	0	0
Bucholtz r. f	0	0	0	0	0	0
Jennings l. f	4	0	2	2	0	0
	33	3	10	27	17	5

Ironwood	AB	R	H	PO	A	E
Polier l. f	5	0	3	0	0	0
Murphy s. s	4	0	0	3	4	0
Thompson 3b	4	2	1	1	1	0
Zackett r. f	5	0	1	3	0	0
Parker 2b	5	1	2	2	5	0
Geelan 1b	5	2	3	11	2	2
Funer c	5	1	3	5	0	0
DuChien c. f	4	1	1	1	0	0
Belfast p	4	0	1	0	2	*0
	41	7	15	*26	14	2

*Vaughan out for not touching 2nd.

SUMMARY—Two base hits, Jennings, Sohr, DuChien. Three base hits, Geelan, Thompson. Struck out by Deakin 3, by Belfast 4. Bases on balls off Deakin 1, Belfast 1. Hit by Deakin 1. Umpires, Garner and Roller.

If You are Worth $60,000 Don't Read This

This will not interest you if you are worth fifty thousand dollars, but if you are a man of moderate means and cannot afford to employ a physician when you have an attack of diarrhoea, you will be pleased to know that one or two doses of Chamberlain's Colic, Cholera and Diarrhoea Remedy will cure it. This remedy has been in use for many years and is thoroughly reliable. Price 25 cents. For sale by F. L. Hinman & Co.

Money to loan on improved farms.
B. L. HORR.

STATE OF WISCONSIN, CIRCUIT COURT, ONEIDA COUNTY.

F. A. Hildebrand, Plaintiff,
vs.
Rosa St. Claire, Mrs. Wm. Williamson, Mrs. John Wright, Keturah Pearson, Jessie Llanie, Webster Herkart, heirs at law of Joseph Herkart, deceased, and Emma Herkert, Defendants.

The State of Wisconsin:—To the Said Defendants:

You are are hereby summoned to appear within twenty days after service of this summons, exclusive of the day of service and defend the above entitled action in the Court aforesaid; and in case of your failure so to do, judgment will be rendered against you according to the demand of the complaint, of the complaint, of which a copy is herewith served upon you.

MILLER & PARVE,
Attorneys for Plaintiff.
Post Office address, Rhinelander, Oneida County, Wis. j10-j22

Bargains for Boys

We have a snap for the boys this week in a factory purchase of red, tan, box calf, velour, and patent leather oxfords from the best manufacturer in the country. Latest styles. Stock will not last at prices made.

1.75 oxfords will sell for	1.45
2.00 " " " "	1.60
2.25 " " " "	1.75
2.50 " " " "	1.95
3.00 " " " "	2.25

Boys' Suits, Shirts, Waists and Blouses, will be put on sale at corresponding reduction for this

One Week Special Sale.

You miss it if you don't buy NOW at

GARY & DANIELSON

CHRIST ROEPCKE,
Manufacturer of
Heavy and Light Harness
Best Goods for Least Money
REPAIRING NEOATLY
DAVENPORT STREET.

BPS Covers Houses

All color cards look nice

All printed matter reads well

But what about THE PAINT?

We can show you

T. C. WOOD HARDWARE CO.